

# EXHIBIT B

## SPACE PLAN AND LOCATION

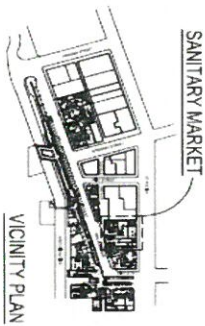
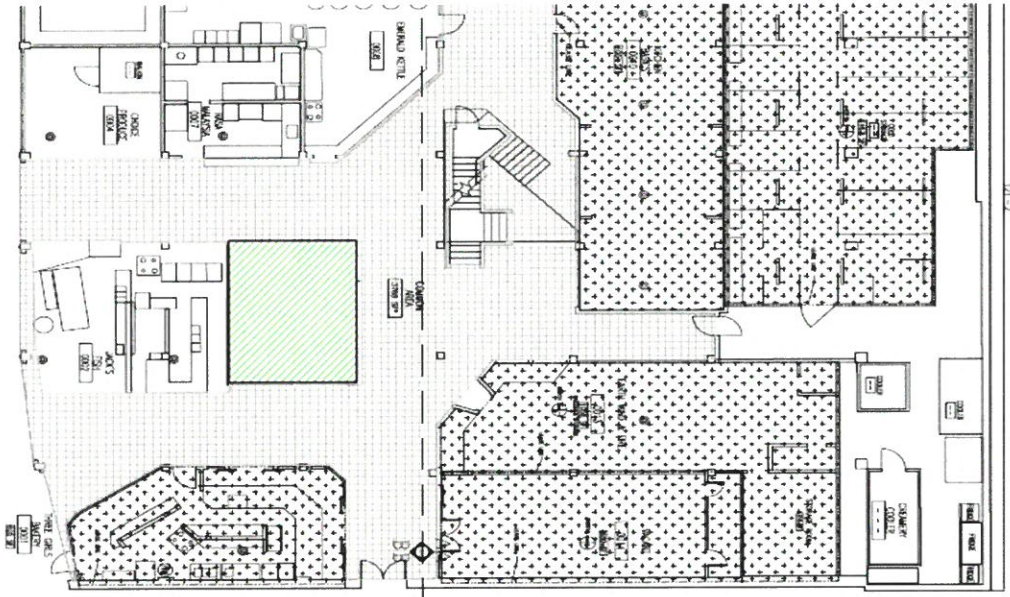

SANITARY MARKET

SANITARY MARKET TENANTS	
PIKE PLACE ARCADE LEVEL (15,267 SF)	
0001 - THREE GIRLS BAKERY	
0002 - JACK'S FISH	
0003 - PIKE PLACE MARKET CREAMERY	
0004 - CONCHO PRODUCE	
0005 - EL MERCADO LATINO	
0007 - PASA WALKWAY	
0008 - EME RALD KETTLE	
0010 - KITCHEN BASINS	
0013 - EARTH WIND & FIRE	
0014 - VACANT	

DRAFT 1

### SANITARY MARKET - ARCADE LEVEL 11x17

#### FLOOR VIEW

LAST UPDATE: 9-17-03



TENANTS INITIALS: N.N.D.

Landlord: W3

## BUSINESS INFORMATION

---

Business Name:

**NUNEZ MORALES GROUP LLC**

UBI Number:

**603 546 844**

Business Type:

**WA LIMITED LIABILITY COMPANY**

Business Status:

**ACTIVE**

Principal Office Street Address:

**1514 PIKE PL STE 13, SEATTLE, WA, 98101-1574, UNITED STATES**

Principal Office Mailing Address:

**538 LAKESIDE AVE S APT 110, SEATTLE, WA, 98144-2640, UNITED STATES**

Expiration Date:

**09/30/2025**

Jurisdiction:

**UNITED STATES, WASHINGTON**

Formation/ Registration Date:

**09/28/2015**

Period of Duration:

**PERPETUAL**

Inactive Date:

Nature of Business:

**RETAIL**

## REGISTERED AGENT INFORMATION

---

Registered Agent Name:

**NUNEZ MORALES GROUP LLC**

Street Address:

**1514 PIKE PL STE 13, SEATTLE, WA, 98101-1574, UNITED STATES**

Mailing Address:

**538 LAKESIDE AVE S APT 110, SEATTLE, WA, 98144-2640, UNITED STATES**

## GOVERNORS

---

Title	Governors Type	Entity Name	First Name	Last Name
GOVERNOR	INDIVIDUAL		DANNY	NUNEZ



The City of Seattle

## Pike Place Market Historical Commission

700 Third Avenue · 4th floor · Seattle, Washington 98104 · (206) 684-0228

### CERTIFICATE OF APPROVAL FOR USE

Date: December 13, 2002

MHC 298/02

Applicant: Kathleen Devon

Business: Earth Wind & Fire

Work Location: 1514 Pike Place #14

Building: Sanitary Market

At its meeting of December 11, 2002 the Pike Place Market Historical Commission approved the following:

Change of location and expansion of use for a retail clothing store specializing in the sale of outerwear (coats, suits, jackets, sweaters, scarves, tops and accessories; 75% of display space) and supplemental craft merchandise (items made of clay, metal, fiber, glass and wood; 25% of display space). Expansion of use to include the sale of jewelry. Display space to be divided as follows: outerwear 70%; supplemental craft merchandise 20%; jewelry 10%.

(This action is categorically exempt from SEPA by the provisions of WAC 197-11-800.)

The Certificate is issued with the understanding that the applicant will obtain all other permits and approvals that may be required.

Jack Williams, Commission Chair

By:

Katy McNabb, Commission Coordinator  
Pike Place Market Historical Commission

cc: Anne Gareis, PDA  
Diane Sugimura, DCLU

**Administered by The Historic Preservation Program, The Seattle  
Department of Neighborhoods**

"Printed on Recycled Paper"