

Annual Paid Parking Study 2015 SUMMARY MAPS

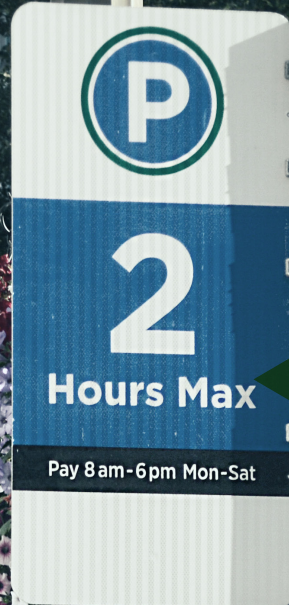

Presented by **Transpo Group**
11730 118th Avenue NE, Ste. 600
Kirkland, WA 98034

Table of Contents

Neighborhood Maps

12th Avenue

Weekday Parking Occupancy – 9AM – 10AM Average Occupancy of Each Blockface.....	1
Weekday Parking Occupancy – Average Peak 3 Hours of Each Blockface (11AM – 5PM).....	2
Weekday Parking Occupancy – 6PM – 7PM Average Occupancy of Each Blockface	3
Weekday Parking Occupancy – Average Peak 3 Hours of Each Blockface (8AM – 5PM).....	4
Weekday Parking Occupancy – Average Peak 3 Hours of Each Blockface (8AM – 7PM).....	5
Weekday Parking Occupancy – 7PM Occupancy of Each Blockface.....	6

Ballard

Weekday Parking Occupancy – 9AM – 10AM Average Occupancy of Each Blockface.....	7
Weekday Parking Occupancy – Average Peak 3 Hours of Each Blockface (11AM – 5PM).....	8
Weekday Parking Occupancy – 6PM – 7PM Average Occupancy of Each Blockface	9
Weekday Parking Occupancy – Average Peak 3 Hours of Each Blockface (8AM – 5PM).....	10
Weekday Parking Occupancy – Average Peak 3 Hours of Each Blockface (8AM – 7PM).....	11
Weekday Parking Occupancy – 7PM Occupancy of Each Blockface.....	12
Weekday Average Parking Duration – 8AM-9PM.....	13

Ballard Locks

Winter

Weekday Parking Occupancy – 9AM – 10AM Average Occupancy of Each Blockface.....	14
Weekday Parking Occupancy – Average Peak 3 Hours of Each Blockface (11AM – 5PM).....	15
Weekday Parking Occupancy – 6PM – 7PM Average Occupancy of Each Blockface	16
Weekday Parking Occupancy – Average Peak 3 Hours of Each Blockface (8AM – 5PM).....	17
Weekday Parking Occupancy – Average Peak 3 Hours of Each Blockface (8AM – 7PM).....	18
Weekday Parking Occupancy – 7PM Occupancy of Each Blockface.....	19

Summer

Weekday Parking Occupancy – 9AM – 10AM Average Occupancy of Each Blockface.....	20
Weekday Parking Occupancy – Average Peak 3 Hours of Each Blockface (11AM – 5PM).....	21
Weekday Parking Occupancy – 6PM – 7PM Average Occupancy of Each Blockface	22
Weekday Parking Occupancy – Average Peak 3 Hours of Each Blockface (8AM – 5PM).....	23
Weekday Parking Occupancy – Average Peak 3 Hours of Each Blockface (8AM – 7PM).....	24
Weekday Parking Occupancy – 7PM Occupancy of Each Blockface.....	25

Belltown

Weekday Parking Occupancy – 9AM – 10AM Average Occupancy of Each Blockface.....	26
Weekday Parking Occupancy – Average Peak 3 Hours of Each Blockface (11AM – 5PM).....	27
Weekday Parking Occupancy – 6PM – 7PM Average Occupancy of Each Blockface	28
Weekday Parking Occupancy – Average Peak 3 Hours of Each Blockface (8AM – 5PM).....	29
Weekday Parking Occupancy – Average Peak 3 Hours of Each Blockface (8AM – 7PM).....	30
Weekday Parking Occupancy – 7PM Occupancy of Each Blockface.....	31

Capitol Hill

Weekday Parking Occupancy – 9AM – 10AM Average Occupancy of Each Blockface.....	32
Weekday Parking Occupancy – Average Peak 3 Hours of Each Blockface (11AM – 5PM).....	33
Weekday Parking Occupancy – 6PM – 7PM Average Occupancy of Each Blockface	34
Weekday Parking Occupancy – Average Peak 3 Hours of Each Blockface (8AM – 5PM).....	35
Weekday Parking Occupancy – Average Peak 3 Hours of Each Blockface (8AM – 7PM).....	36
Weekday Parking Occupancy – 7PM Occupancy of Each Blockface.....	37

Cherry Hill

Weekday Parking Occupancy – 9AM – 10AM Average Occupancy of Each Blockface.....	38
Weekday Parking Occupancy – Average Peak 3 Hours of Each Blockface (11AM – 5PM).....	39
Weekday Parking Occupancy – 6PM – 7PM Average Occupancy of Each Blockface	40
Weekday Parking Occupancy – Average Peak 3 Hours of Each Blockface (8AM – 5PM).....	41
Weekday Parking Occupancy – Average Peak 3 Hours of Each Blockface (8AM – 7PM).....	42
Weekday Parking Occupancy – 7PM Occupancy of Each Blockface.....	43
Weekday Average Parking Duration – 8AM-9PM.....	44

Chinatown / International District

Weekday Parking Occupancy – 9AM – 10AM Average Occupancy of Each Blockface.....	45
Weekday Parking Occupancy – Average Peak 3 Hours of Each Blockface (11AM – 5PM).....	46
Weekday Parking Occupancy – 6PM – 7PM Average Occupancy of Each Blockface	47
Weekday Parking Occupancy – Average Peak 3 Hours of Each Blockface (8AM – 5PM).....	48
Weekday Parking Occupancy – Average Peak 3 Hours of Each Blockface (8AM – 7PM).....	49
Weekday Parking Occupancy – 7PM Occupancy of Each Blockface.....	50
Weekday Average Parking Duration – 8AM-9PM.....	51

Columbia City

Weekday Parking Occupancy – 9AM – 10AM Average Occupancy of Each Blockface.....	52
Weekday Parking Occupancy – Average Peak 3 Hours of Each Blockface (11AM – 5PM).....	53
Weekday Parking Occupancy – 6PM – 7PM Average Occupancy of Each Blockface	54
Weekday Parking Occupancy – Average Peak 3 Hours of Each Blockface (8AM – 5PM).....	55
Weekday Parking Occupancy – Average Peak 3 Hours of Each Blockface (8AM – 7PM).....	56
Weekday Parking Occupancy – 7PM Occupancy of Each Blockface.....	57
Weekday Average Parking Duration – 8AM-9PM.....	58

Commercial Core

Weekday Parking Occupancy – 9AM – 10AM Average Occupancy of Each Blockface.....	59
Weekday Parking Occupancy – Average Peak 3 Hours of Each Blockface (11AM – 5PM).....	60
Weekday Parking Occupancy – 6PM – 7PM Average Occupancy of Each Blockface	61
Weekday Parking Occupancy – Average Peak 3 Hours of Each Blockface (8AM – 5PM).....	62
Weekday Parking Occupancy – Average Peak 3 Hours of Each Blockface (8AM – 7PM).....	63
Weekday Parking Occupancy – 7PM Occupancy of Each Blockface.....	64
Weekday Average Parking Duration – 8AM-9PM.....	65

Denny Triangle

Weekday Parking Occupancy – 9AM – 10AM Average Occupancy of Each Blockface.....	66
Weekday Parking Occupancy – Average Peak 3 Hours of Each Blockface (11AM – 5PM).....	67
Weekday Parking Occupancy – 6PM – 7PM Average Occupancy of Each Blockface	68
Weekday Parking Occupancy – Average Peak 3 Hours of Each Blockface (8AM – 5PM).....	69
Weekday Parking Occupancy – Average Peak 3 Hours of Each Blockface (8AM – 7PM).....	70
Weekday Parking Occupancy – 7PM Occupancy of Each Blockface.....	71

First Hill

Weekday Parking Occupancy – 9AM – 10AM Average Occupancy of Each Blockface.....	72
Weekday Parking Occupancy – Average Peak 3 Hours of Each Blockface (11AM – 5PM).....	73
Weekday Parking Occupancy – 6PM – 7PM Average Occupancy of Each Blockface	74
Weekday Parking Occupancy – Average Peak 3 Hours of Each Blockface (8AM – 5PM).....	75
Weekday Parking Occupancy – Average Peak 3 Hours of Each Blockface (8AM – 7PM).....	76
Weekday Parking Occupancy – 7PM Occupancy of Each Blockface.....	77

Fremont

Weekday Parking Occupancy – 9AM – 10AM Average Occupancy of Each Blockface.....	78
Weekday Parking Occupancy – Average Peak 3 Hours of Each Blockface (11AM – 5PM).....	79
Weekday Parking Occupancy – 6PM – 7PM Average Occupancy of Each Blockface	80
Weekday Parking Occupancy – Average Peak 3 Hours of Each Blockface (8AM – 5PM).....	81
Weekday Parking Occupancy – Average Peak 3 Hours of Each Blockface (8AM – 7PM).....	82
Weekday Parking Occupancy – 7PM Occupancy of Each Blockface.....	83

Greenlake

Weekday Parking Occupancy – 9AM – 10AM Average Occupancy of Each Blockface.....	84
Weekday Parking Occupancy – Average Peak 3 Hours of Each Blockface (11AM – 5PM).....	85
Weekday Parking Occupancy – 6PM – 7PM Average Occupancy of Each Blockface	86
Weekday Parking Occupancy – Average Peak 3 Hours of Each Blockface (8AM – 5PM).....	87
Weekday Parking Occupancy – Average Peak 3 Hours of Each Blockface (8AM – 7PM).....	88
Weekday Parking Occupancy – 7PM Occupancy of Each Blockface.....	89

Pike-Pine

Weekday Parking Occupancy – 9AM – 10AM Average Occupancy of Each Blockface.....	90
Weekday Parking Occupancy – Average Peak 3 Hours of Each Blockface (11AM – 5PM).....	91
Weekday Parking Occupancy – 6PM – 7PM Average Occupancy of Each Blockface	92

Weekday Parking Occupancy – Average Peak 3 Hours of Each Blockface (8AM – 5PM).....	93
Weekday Parking Occupancy – Average Peak 3 Hours of Each Blockface (8AM – 7PM).....	94
Weekday Parking Occupancy – 7PM Occupancy of Each Blockface.....	95
Weekday Average Parking Duration – 8AM-12AM.....	96
Pioneer Square	
Weekday Parking Occupancy – 9AM – 10AM Average Occupancy of Each Blockface.....	97
Weekday Parking Occupancy – Average Peak 3 Hours of Each Blockface (11AM – 5PM).....	98
Weekday Parking Occupancy – 6PM – 7PM Average Occupancy of Each Blockface	99
Weekday Parking Occupancy – Average Peak 3 Hours of Each Blockface (8AM – 5PM).....	100
Weekday Parking Occupancy – Average Peak 3 Hours of Each Blockface (8AM – 7PM).....	101
Weekday Parking Occupancy – 7PM Occupancy of Each Blockface.....	102
Weekday Average Parking Duration – 8AM-9PM.....	103
Roosevelt	
Weekday Parking Occupancy – 9AM – 10AM Average Occupancy of Each Blockface.....	104
Weekday Parking Occupancy – Average Peak 3 Hours of Each Blockface (11AM – 5PM).....	105
Weekday Parking Occupancy – 6PM – 7PM Average Occupancy of Each Blockface	106
Weekday Parking Occupancy – Average Peak 3 Hours of Each Blockface (8AM – 5PM).....	107
Weekday Parking Occupancy – Average Peak 3 Hours of Each Blockface (8AM – 7PM).....	108
Weekday Parking Occupancy – 7PM Occupancy of Each Blockface.....	109
South Lake Union	
Weekday Parking Occupancy – 9AM – 10AM Average Occupancy of Each Blockface.....	110
Weekday Parking Occupancy – Average Peak 3 Hours of Each Blockface (11AM – 5PM).....	111
Weekday Parking Occupancy – 6PM – 7PM Average Occupancy of Each Blockface	112
Weekday Parking Occupancy – Average Peak 3 Hours of Each Blockface (8AM – 5PM).....	113
Weekday Parking Occupancy – Average Peak 3 Hours of Each Blockface (8AM – 7PM).....	114
Weekday Parking Occupancy – 7PM Occupancy of Each Blockface.....	115
Weekday Average Parking Duration – 8AM-8PM.....	116
University District	
Weekday Parking Occupancy – 9AM – 10AM Average Occupancy of Each Blockface.....	117
Weekday Parking Occupancy – Average Peak 3 Hours of Each Blockface (11AM – 5PM).....	118
Weekday Parking Occupancy – 6PM – 7PM Average Occupancy of Each Blockface	119
Weekday Parking Occupancy – Average Peak 3 Hours of Each Blockface (8AM – 5PM).....	120
Weekday Parking Occupancy – Average Peak 3 Hours of Each Blockface (8AM – 7PM).....	121
Weekday Parking Occupancy – 7PM Occupancy of Each Blockface.....	122
Uptown	
Weekday Parking Occupancy – 9AM – 10AM Average Occupancy of Each Blockface.....	123
Weekday Parking Occupancy – Average Peak 3 Hours of Each Blockface (11AM – 5PM).....	124
Weekday Parking Occupancy – 6PM – 7PM Average Occupancy of Each Blockface	125
Weekday Parking Occupancy – Average Peak 3 Hours of Each Blockface (8AM – 5PM).....	126
Weekday Parking Occupancy – Average Peak 3 Hours of Each Blockface (8AM – 7PM).....	127
Weekday Parking Occupancy – 7PM Occupancy of Each Blockface.....	128
Uptown Triangle	
Weekday Parking Occupancy – 9AM – 10AM Average Occupancy of Each Blockface.....	129
Weekday Parking Occupancy – Average Peak 3 Hours of Each Blockface (11AM – 5PM).....	130
Weekday Parking Occupancy – 6PM – 7PM Average Occupancy of Each Blockface	131
Weekday Parking Occupancy – Average Peak 3 Hours of Each Blockface (8AM – 5PM).....	132
Weekday Parking Occupancy – Average Peak 3 Hours of Each Blockface (8AM – 7PM).....	133
Weekday Parking Occupancy – 7PM Occupancy of Each Blockface.....	134
Westlake	
Weekday Parking Occupancy – 9AM – 10AM Average Occupancy of Each Blockface.....	135
Weekday Parking Occupancy – Average Peak 3 Hours of Each Blockface (11AM – 5PM).....	136
Weekday Parking Occupancy – 6PM – 7PM Average Occupancy of Each Blockface	137
Weekday Parking Occupancy – Average Peak 3 Hours of Each Blockface (8AM – 5PM).....	138
Weekday Parking Occupancy – Average Peak 3 Hours of Each Blockface (8AM – 7PM).....	139
Weekday Parking Occupancy – 7PM Occupancy of Each Blockface.....	140

Notes

This map book is intended to provide additional detail related to each blockface within the neighborhood study areas. Notes related to these maps include:

- **Average Peak 3 Hours of Each Blockface** – The data displayed represents the average of the three highest hours of each individual blockface for the time period indicated (i.e., 11 a.m. to 5 p.m., 8 a.m. to 5 p.m., and 8 a.m. to 7 p.m.). This may occur at a different time than the average peak 3 hours of the neighborhood as a whole.
- **Occupancy for 9 to 10 a.m. and 6 to 7 p.m. of Each Blockface** – The data displayed represents the average occupancy over the two-hour period (i.e., the average of 9 to 10 a.m. and 10 to 11 a.m. and average of 6 to 7 p.m. and 7 to 8 p.m.) for each individual blockface.
- **Temporary Closure** – This indicates a blockface closure related to either construction or an event.

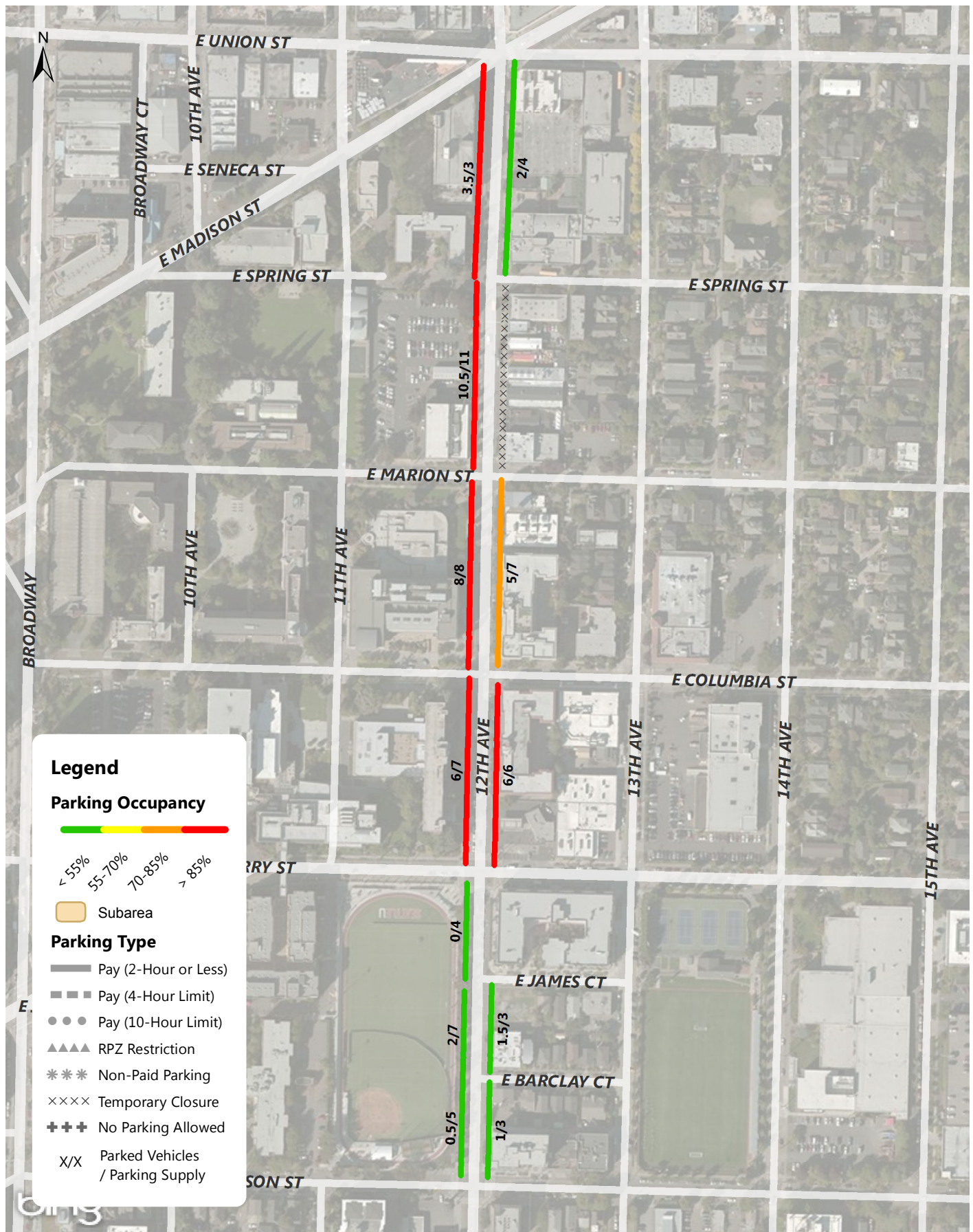

12th Ave Weekday Parking Occupancy 9-10AM Occupancy of Each Blockface

Annual Parking Study - Spring 2015

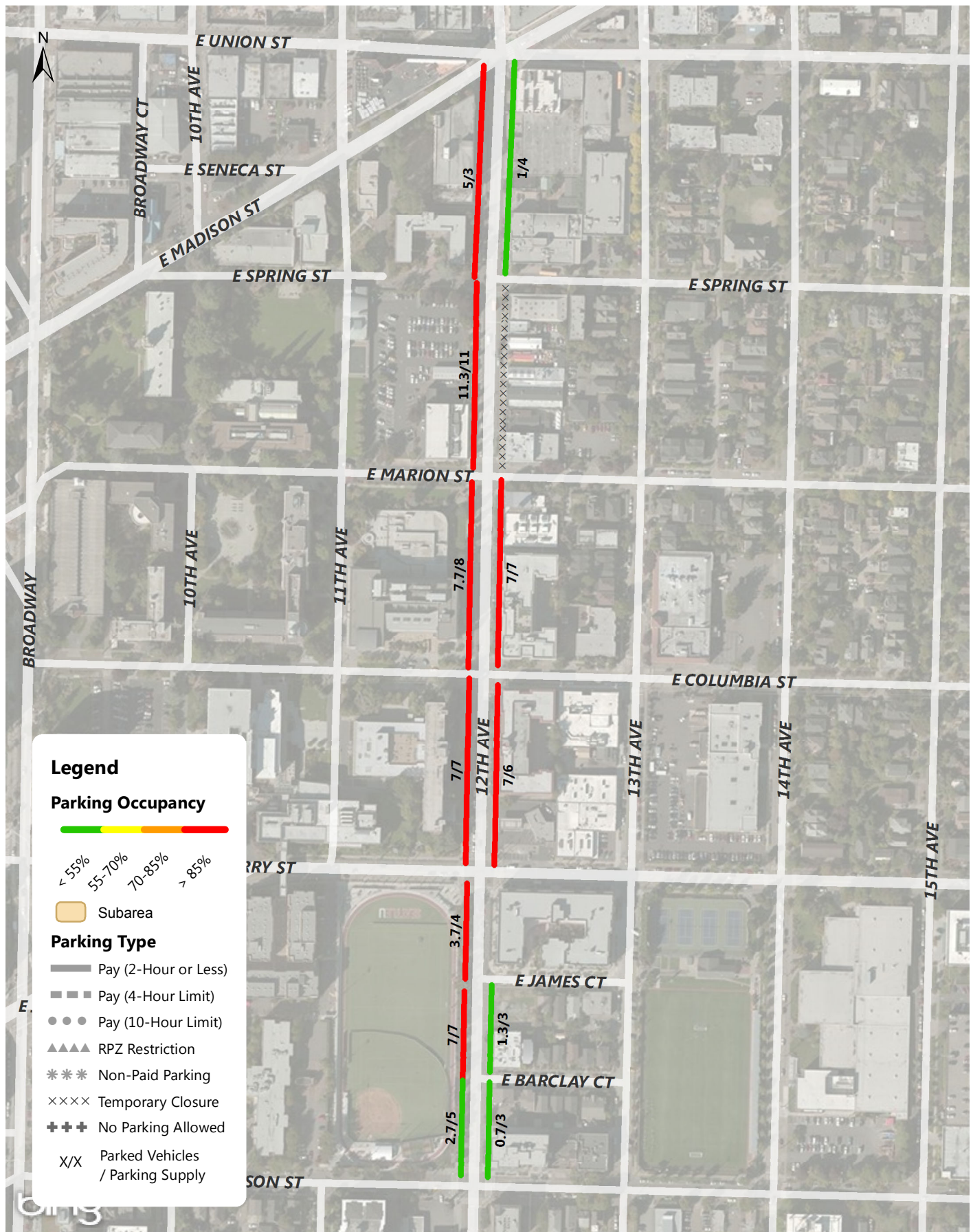

12th Ave Weekday Parking Occupancy Average Peak 3 Hours of Each Blockface (11AM-5PM)

Annual Parking Study - Spring 2015



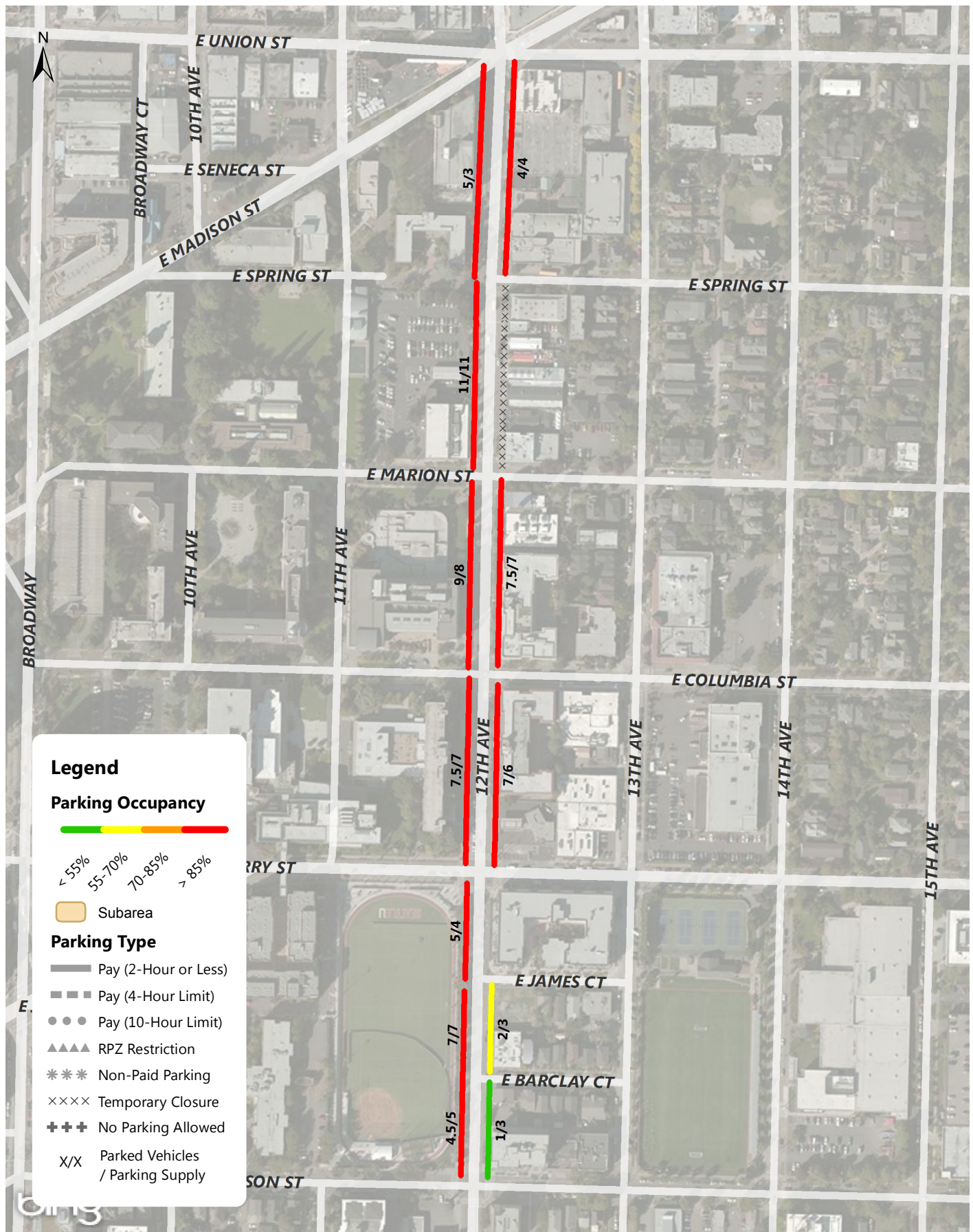

12th Ave Weekday Parking Occupancy 6-7PM Occupancy of Each Blockface

Annual Parking Study - Spring 2015

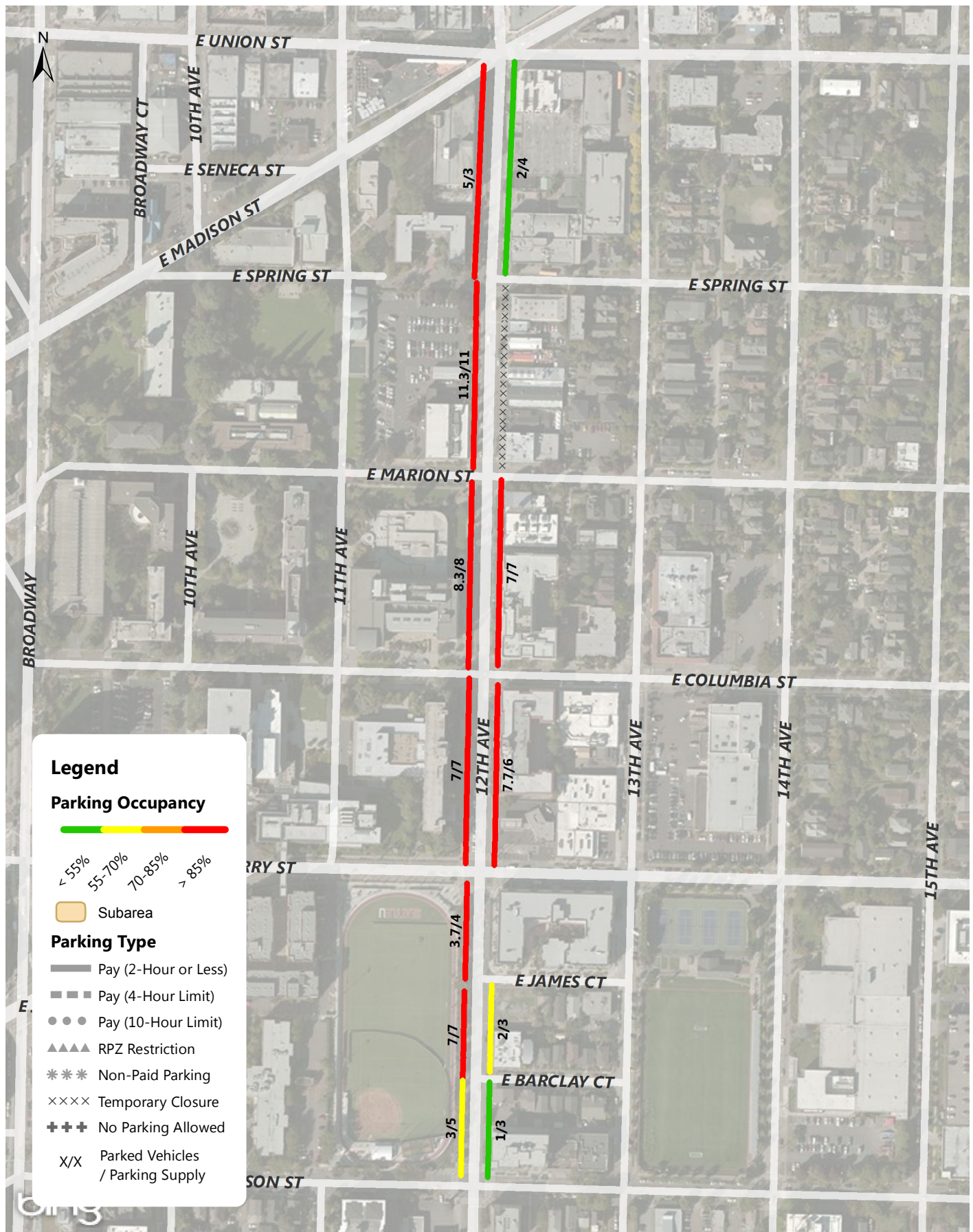

12th Ave Weekday Parking Occupancy Average Peak 3 Hours of Each Blockface (8AM-5PM)

Annual Parking Study - Spring 2015



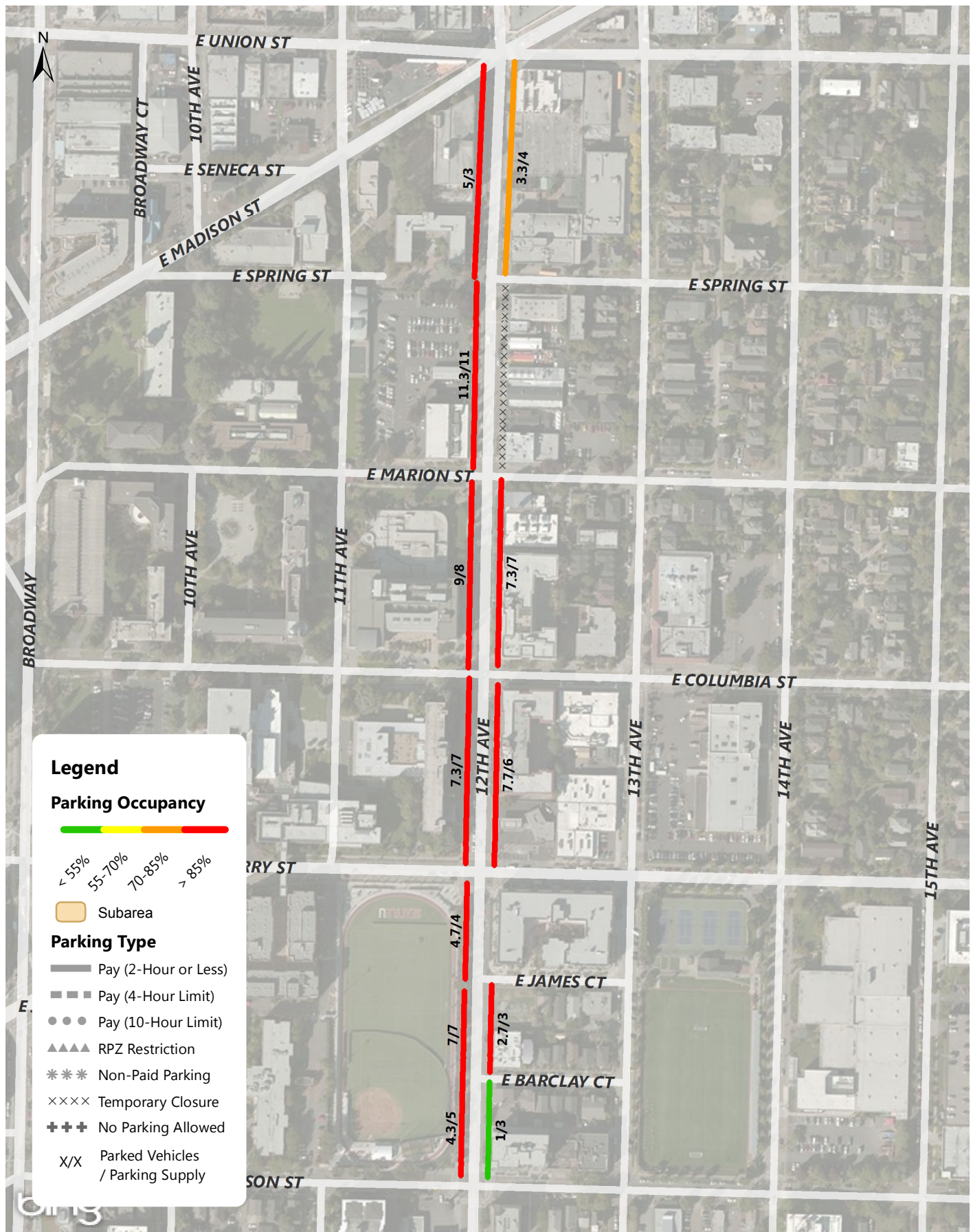

12th Ave Weekday Parking Occupancy Average Peak 3 Hours of Each Blockface (8AM-7PM)

Annual Parking Study - Spring 2015



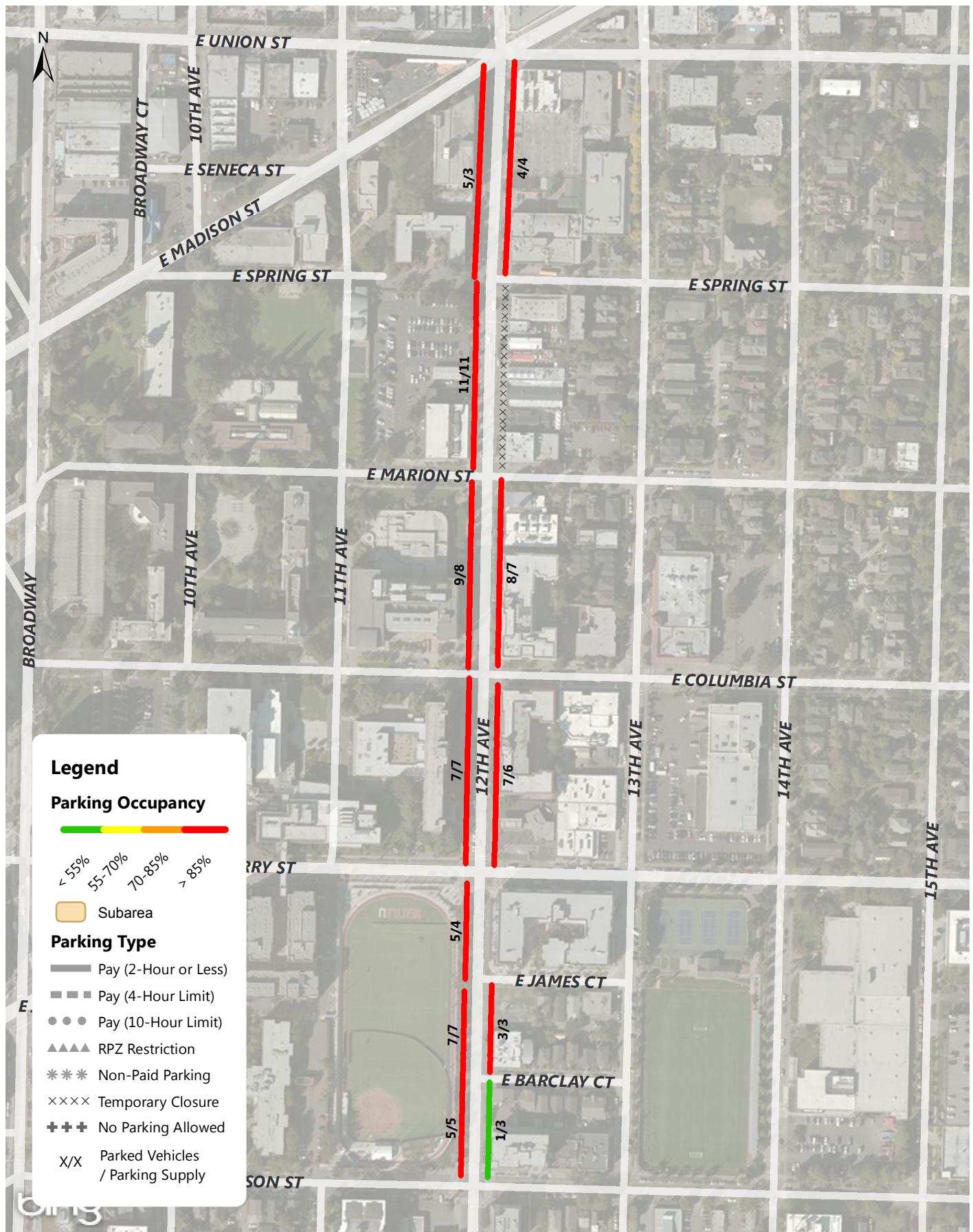

12th Ave Weekday Parking Occupancy 7PM Occupancy of Each Blockface

Annual Parking Study - Spring 2015

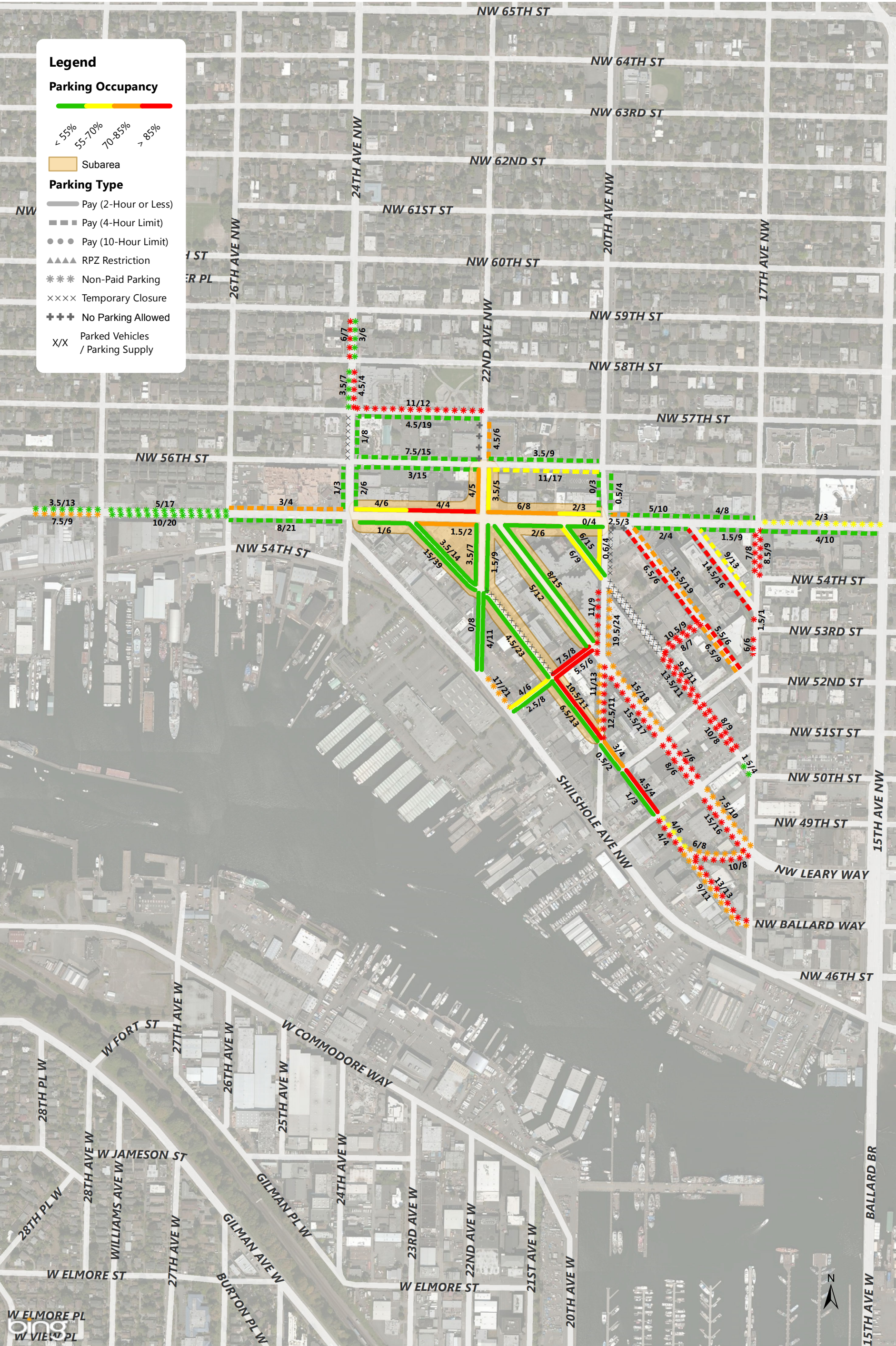

Ballard Weekday Parking Occupancy 9-10AM Occupancy of Each Blockface

Annual Parking Study - Summer 2015

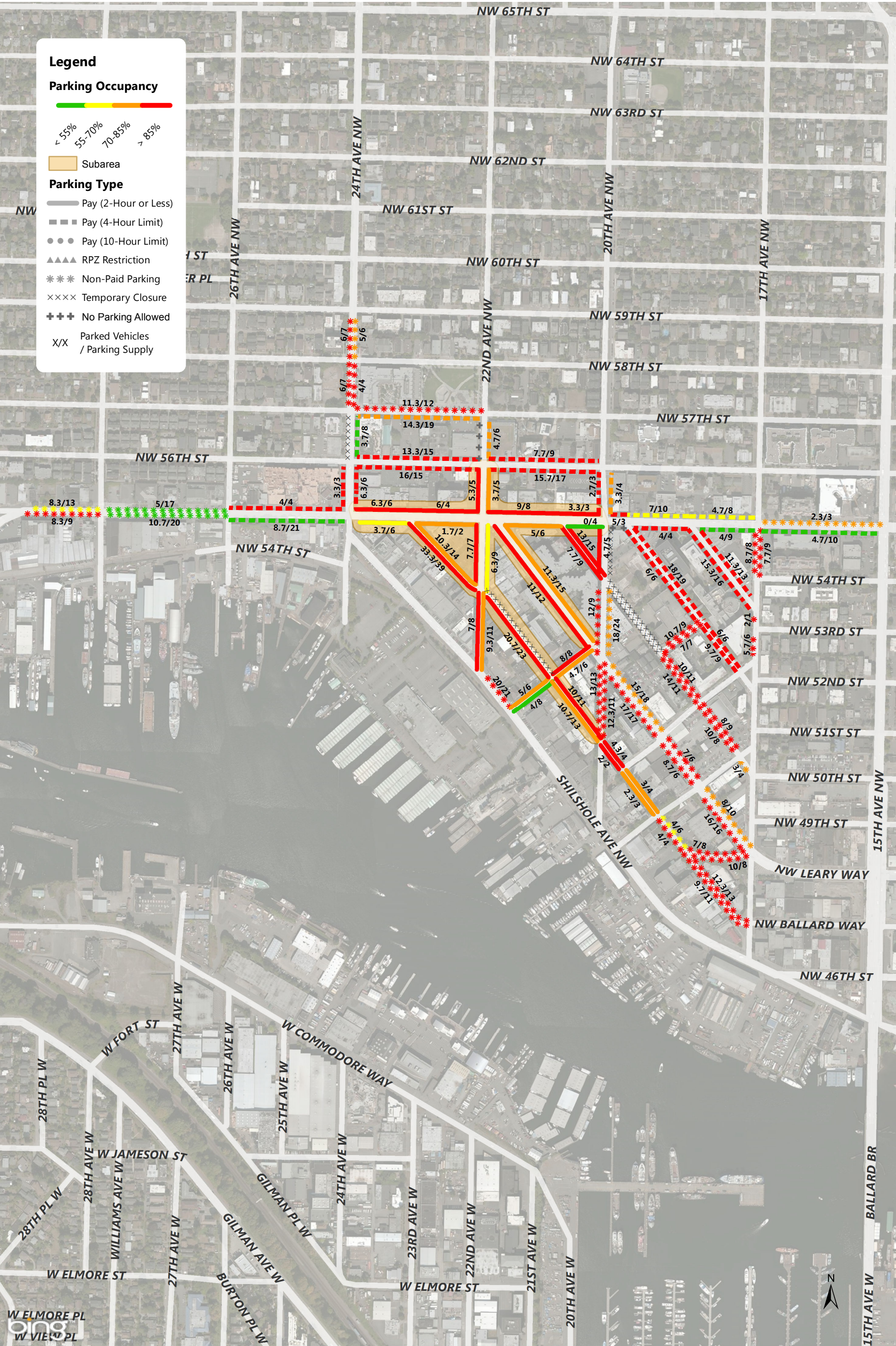

Ballard Weekday Parking Occupancy Average Peak 3 Hours of Each Blockface (11AM-5PM)

Annual Parking Study - Summer 2015

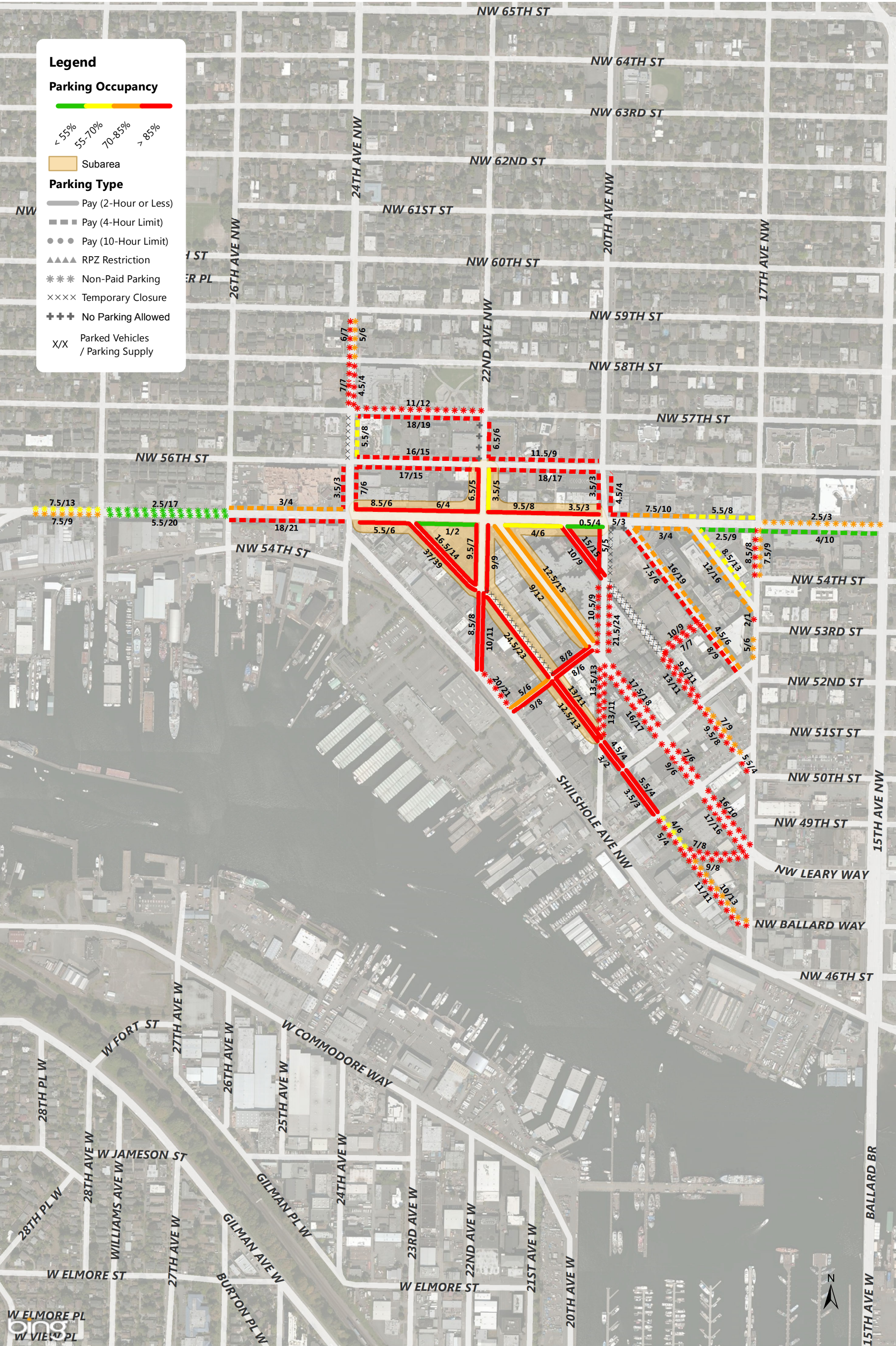

Ballard Weekday Parking Occupancy 6-7PM Occupancy of Each Blockface

Annual Parking Study - Summer 2015

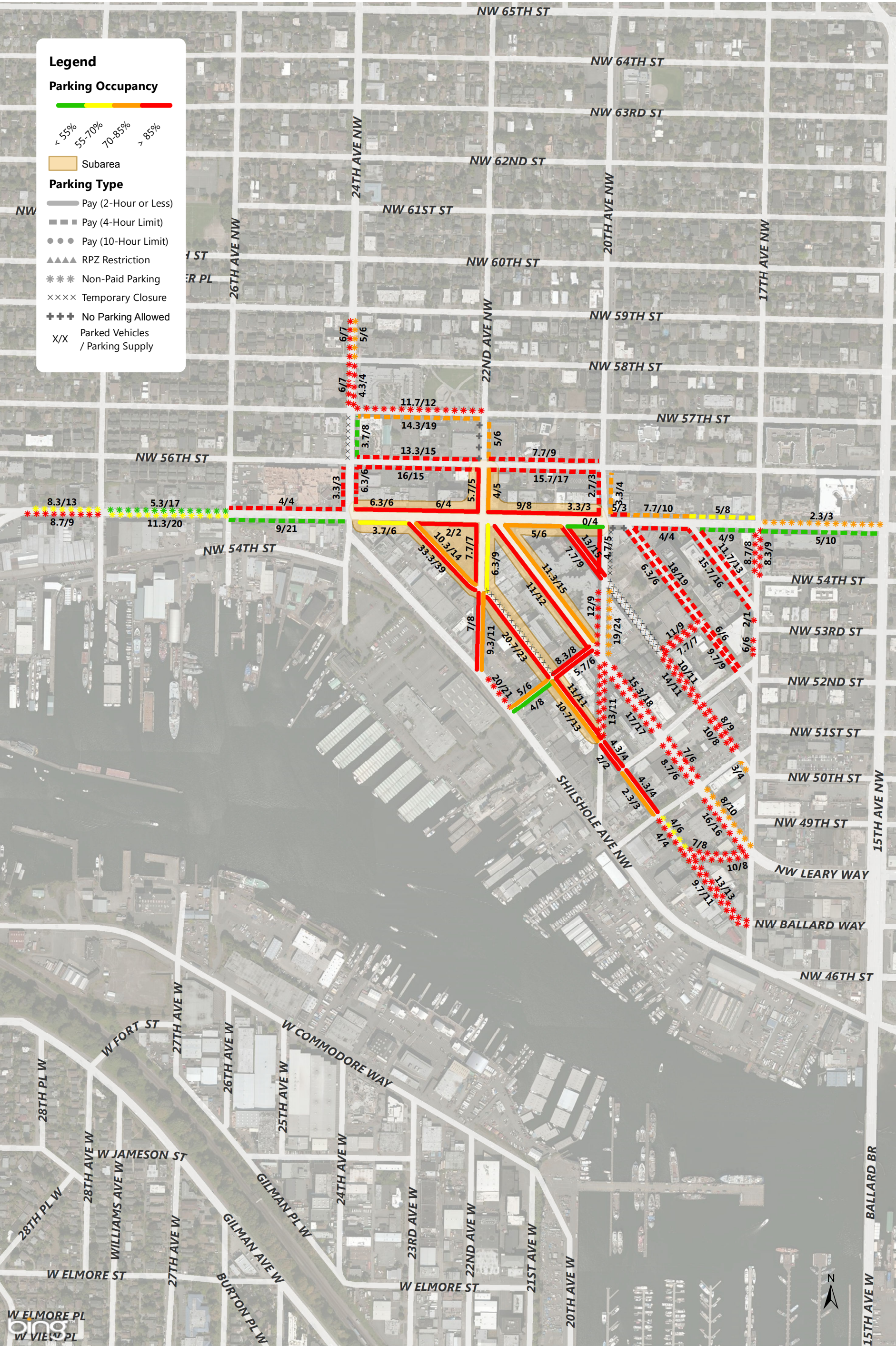

Ballard Weekday Parking Occupancy Average Peak 3 Hours of Each Blockface (8AM-5PM)

Annual Parking Study - Summer 2015

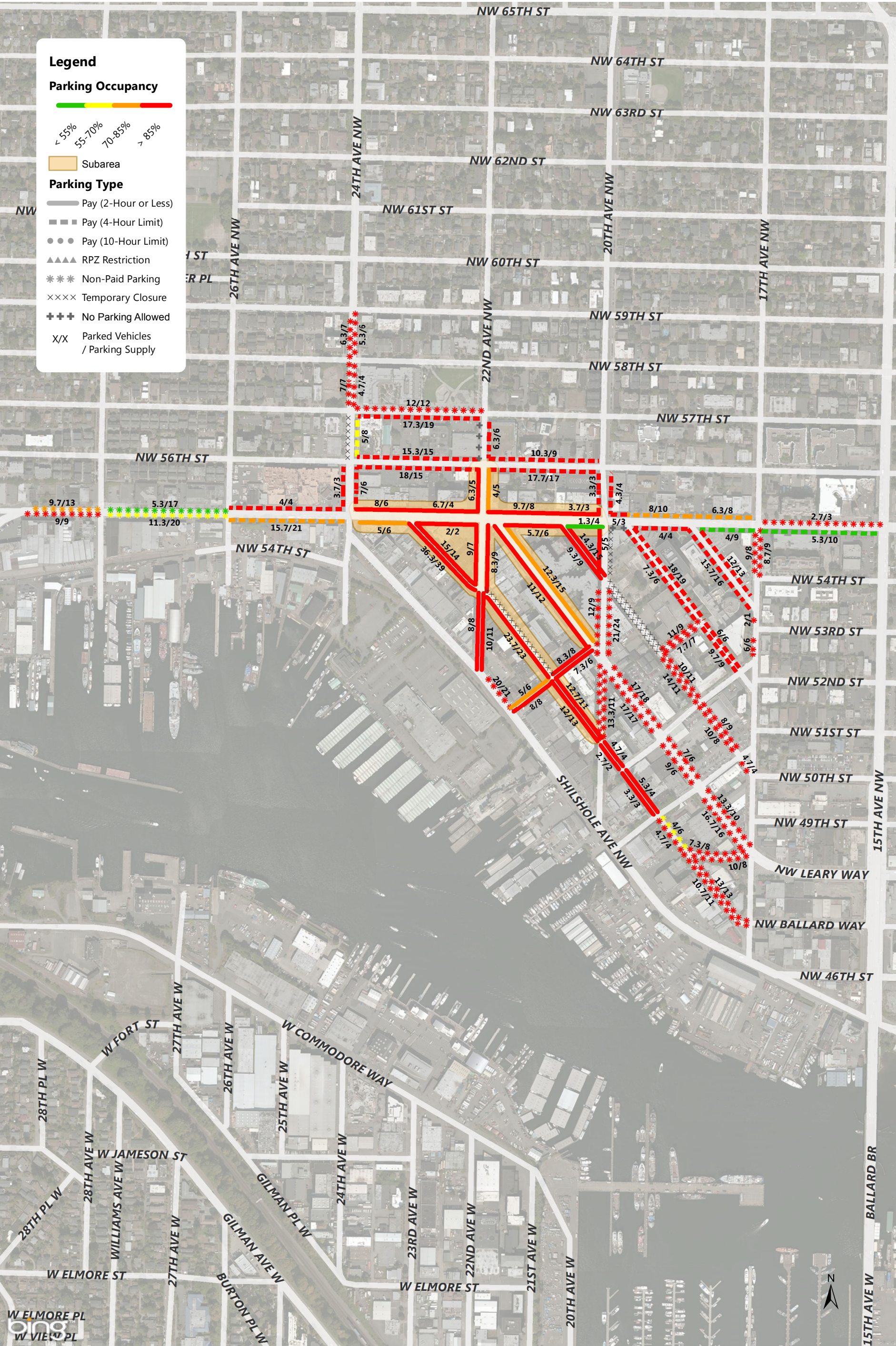

Ballard Weekday Parking Occupancy Average Peak 3 Hours of Each Blockface (8AM-7PM)

Annual Parking Study - Summer 2015

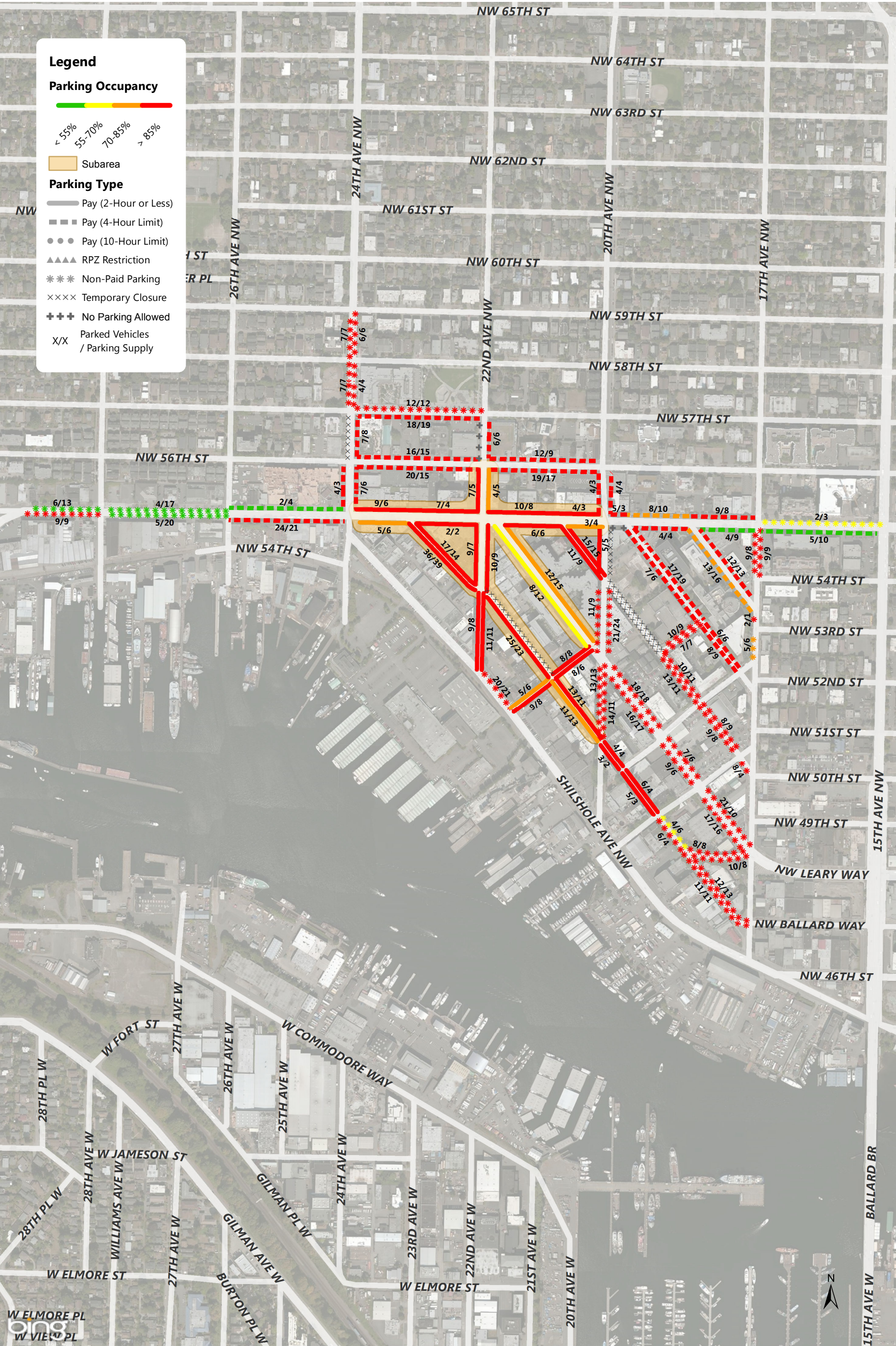

Ballard Weekday Parking Occupancy 7PM Occupancy of Each Blockface

Annual Parking Study - Summer 2015



Ballard Weekday Average Parking Duration (8AM-9PM)

Annual Parking Study - Summer 2015



Ballard Locks Weekday Parking Occupancy 9-10AM Occupancy of Each Blockface

Annual Parking Study - Winter 2015



Ballard Locks Weekday Parking Occupancy Average Peak 3 Hours of Each Blockface (11AM-5PM)

Annual Parking Study - Winter 2015



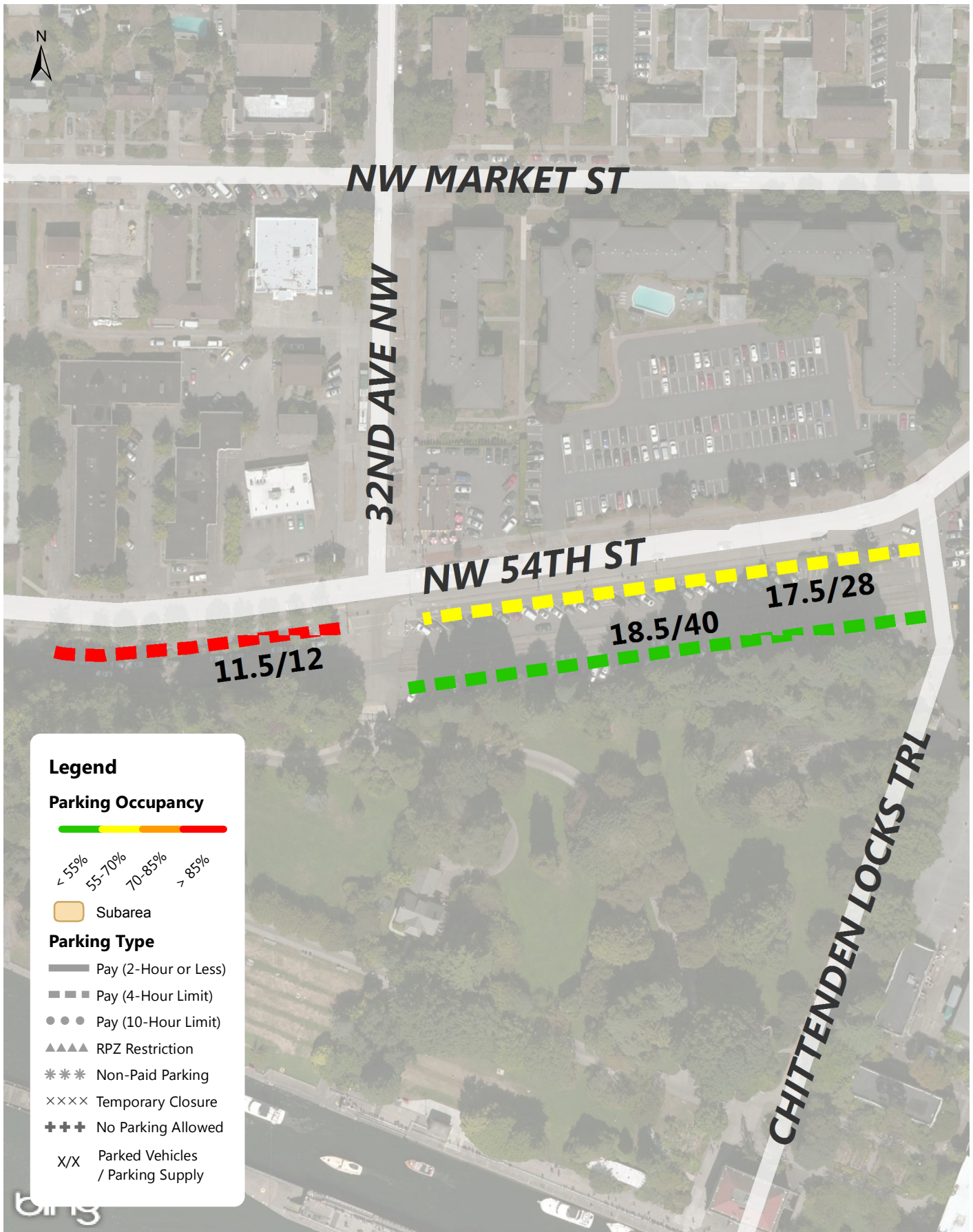

Ballard Locks Weekday Parking Occupancy 6-7PM Occupancy of Each Blockface

Annual Parking Study - Winter 2015





Ballard Locks Weekday Parking Occupancy Average Peak 3 Hours of Each Blockface (8AM-5PM)

Annual Parking Study - Winter 2015



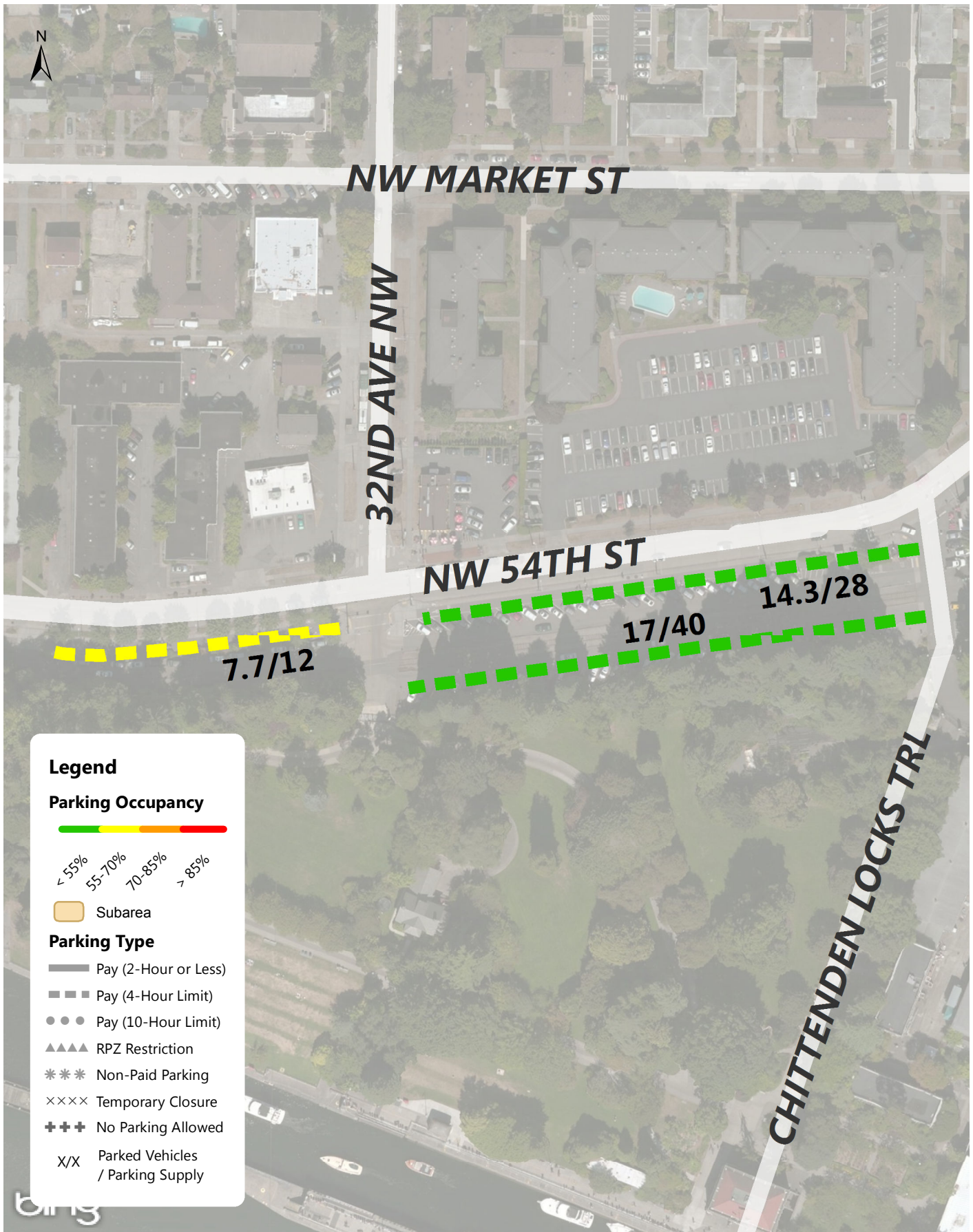

Ballard Weekday Parking Occupancy Average Peak 3 Hours of Each Blockface (8AM-7PM)

Annual Parking Study - Winter 2015



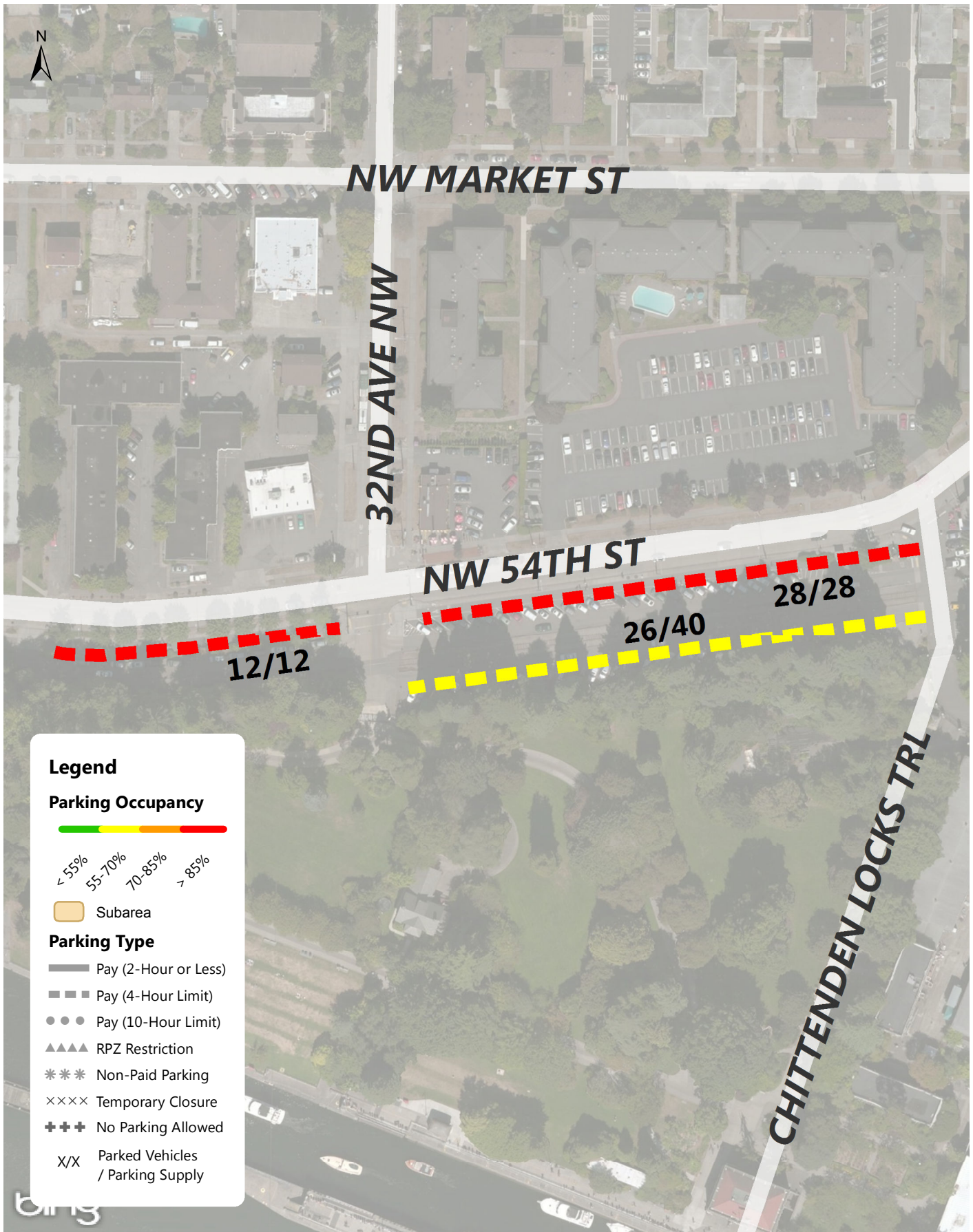

Ballard Locks Weekday Parking Occupancy 7PM Occupancy of Each Blockface

Annual Parking Study - Winter 2015

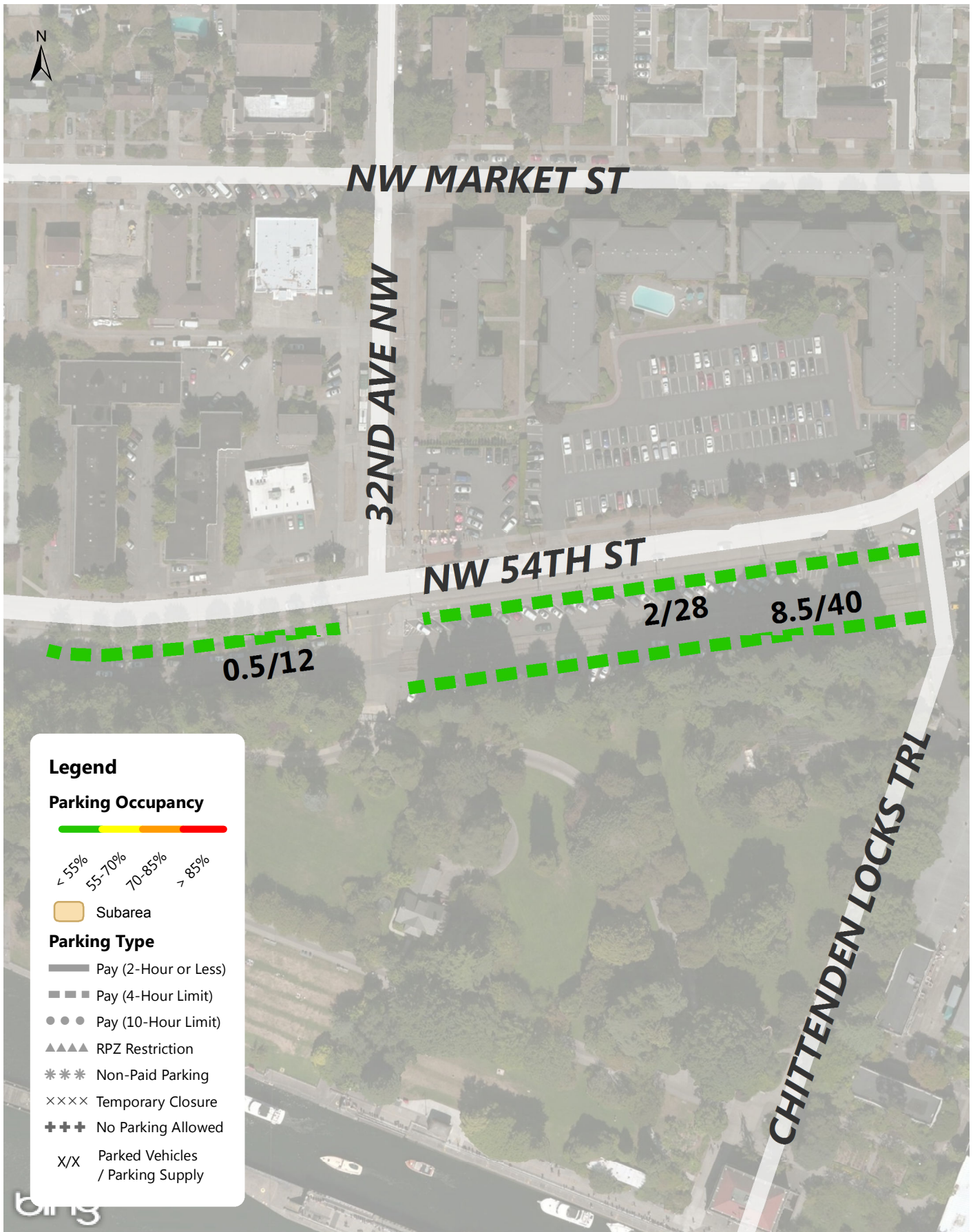

Ballard Locks Weekday Parking Occupancy 9-10 PM Occupancy of Each Block

Annual Parking Study - Summer 2015

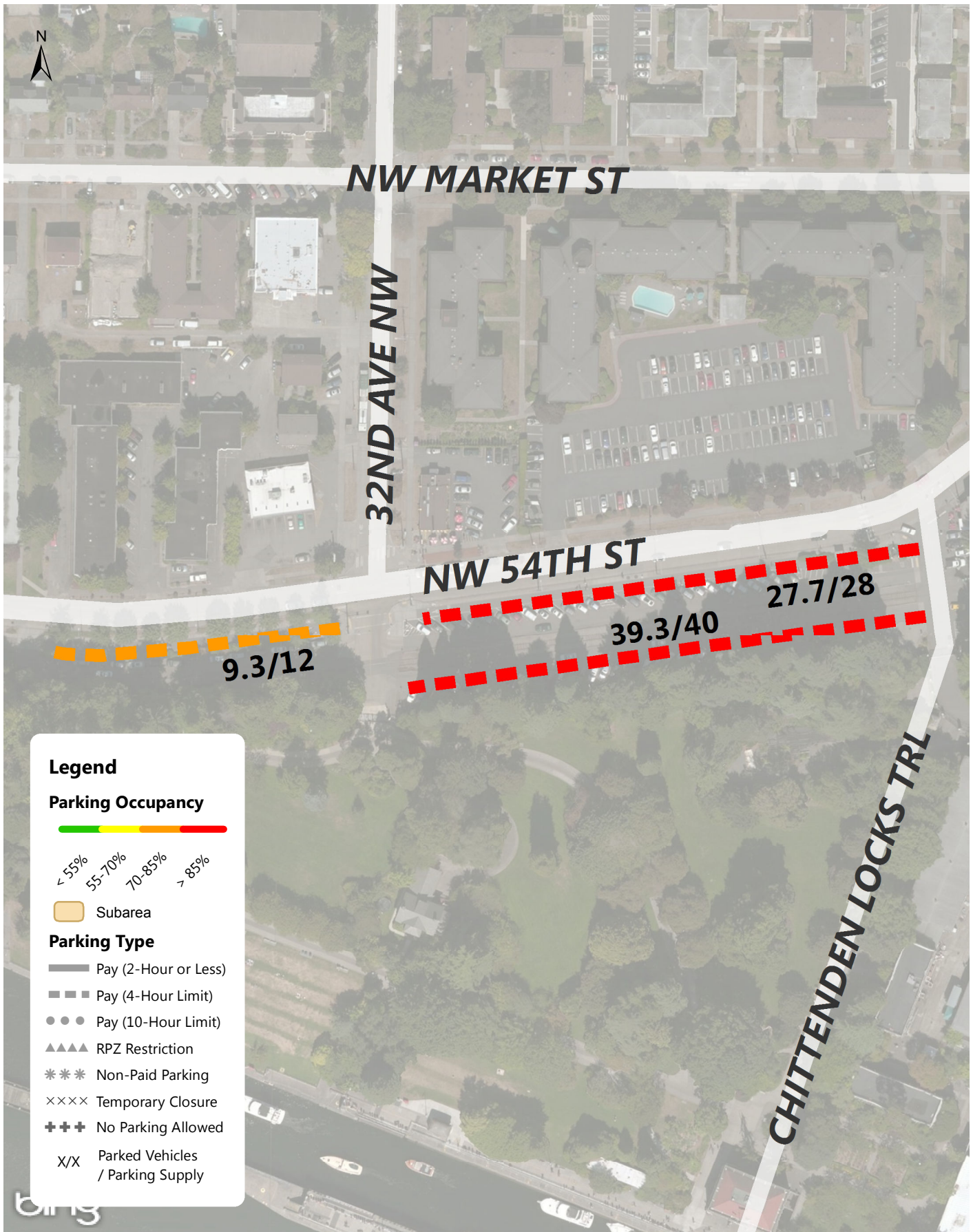

Ballard Locks Weekday Parking Occupancy Average Peak 3 Hours of Each Blockface (11AM-5PM)

Annual Parking Study - Summer 2015



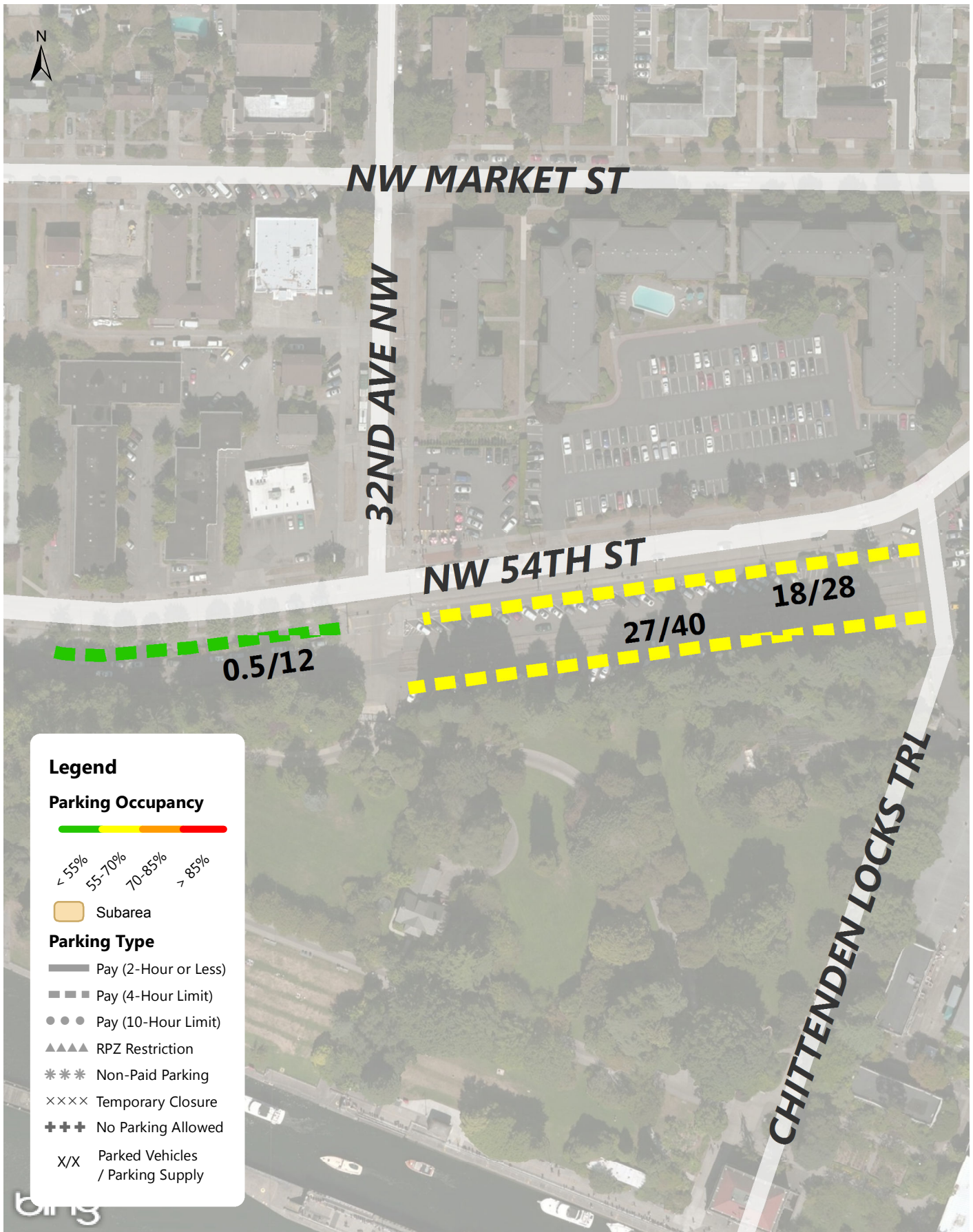

Ballard Locks Weekday Parking Occupancy 6-7 PM Occupancy of Each Block

Annual Parking Study - Summer 2015

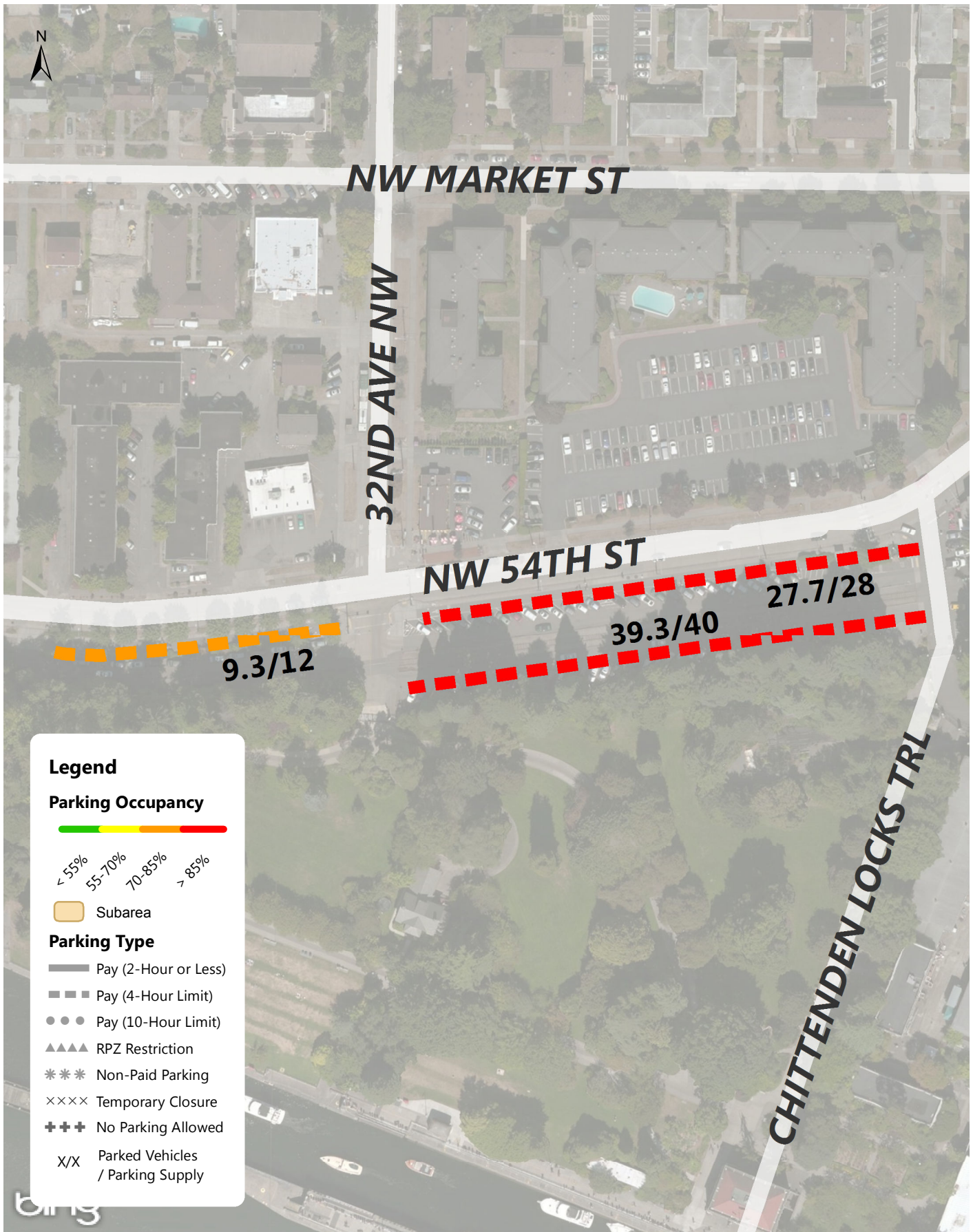

Ballard Locks Weekday Parking Occupancy Average Peak 3 Hours of Each Blockface (8AM-5PM)

Annual Parking Study - Summer 2015



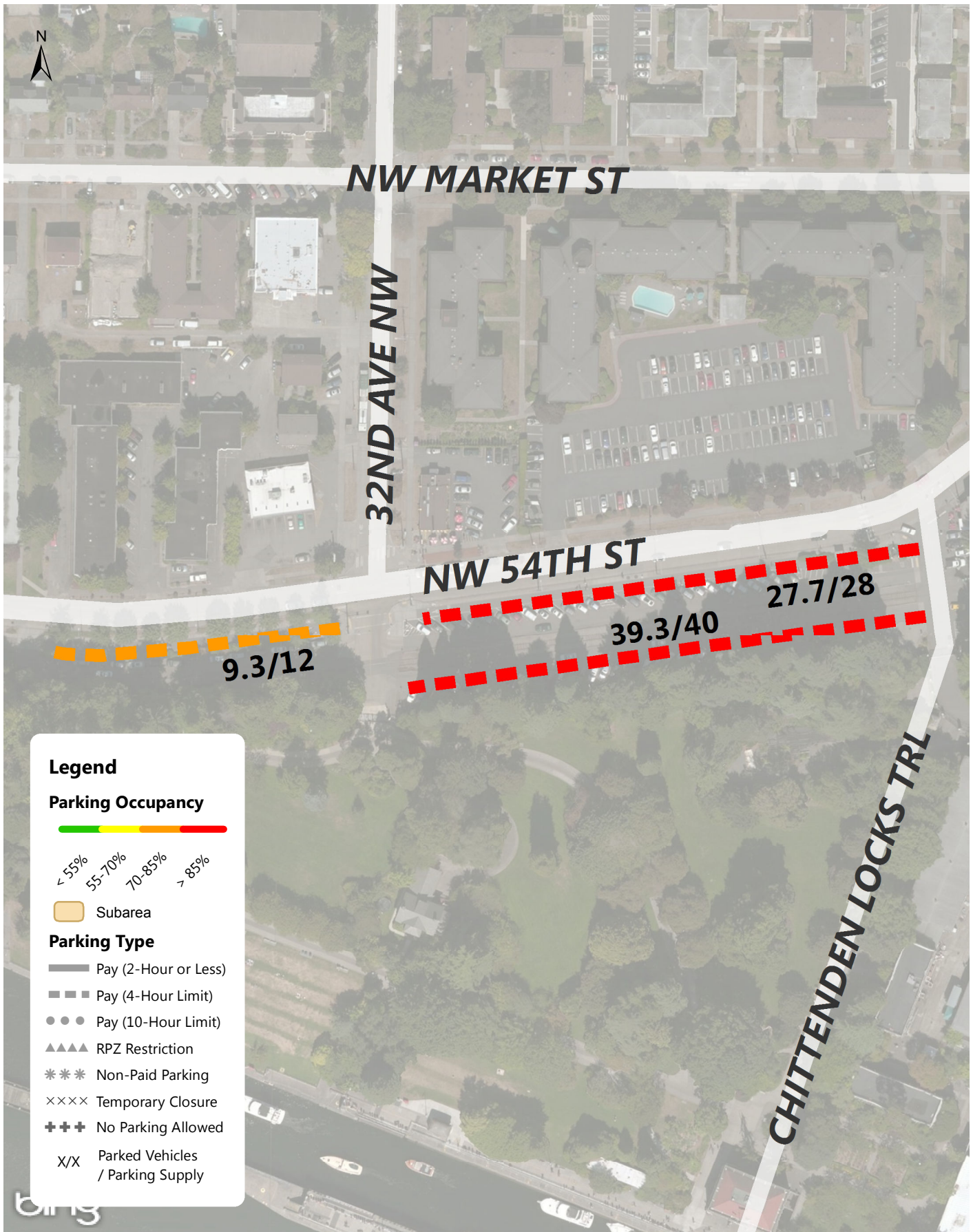

Ballard Locks Weekday Parking Occupancy Average Peak 3 Hours of Each Blockface (8AM-7PM)

Annual Parking Study - Summer 2015



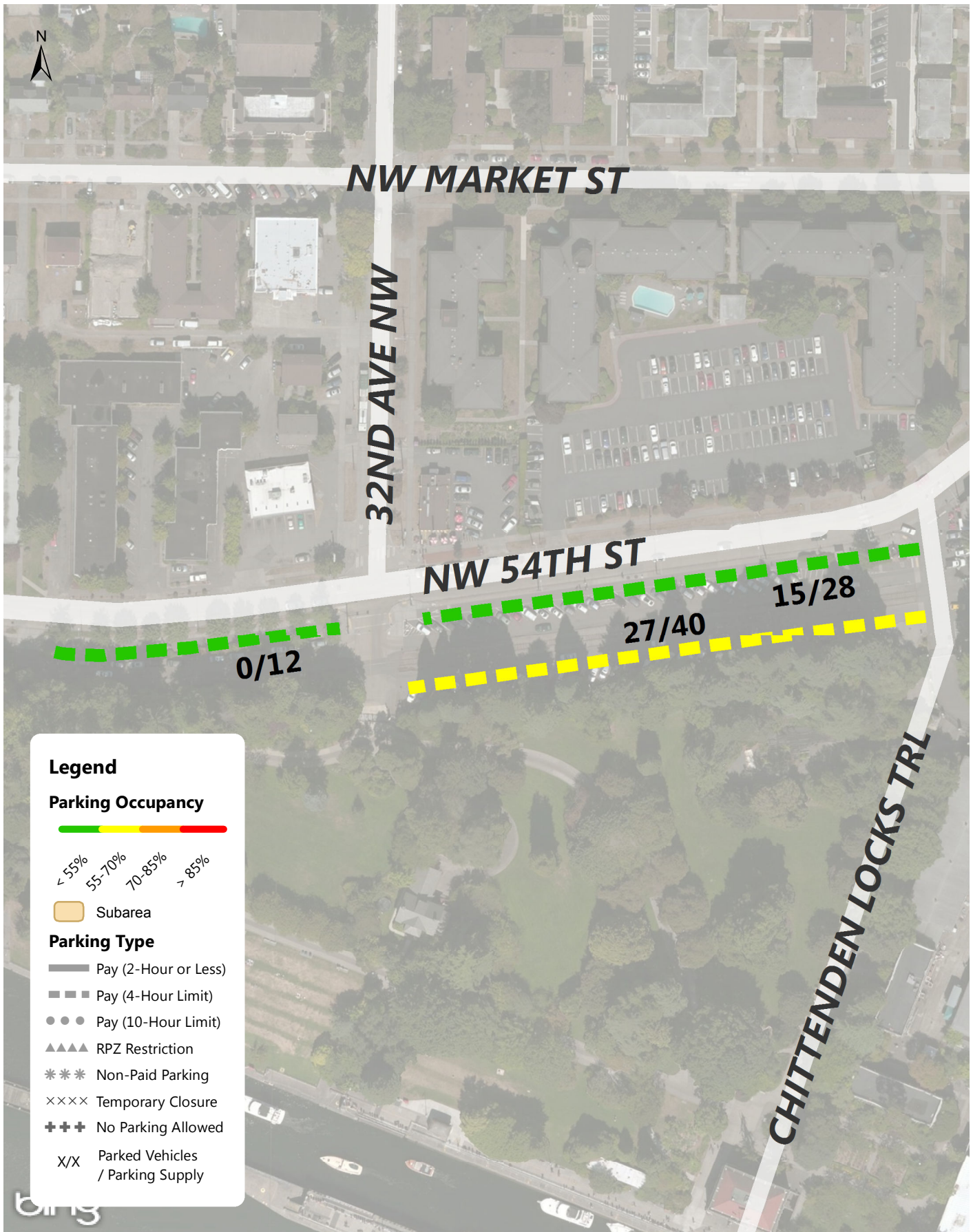

Ballard Locks Weekday Parking Occupancy 7 PM Occupancy of Each Block

Annual Parking Study - Summer 2015

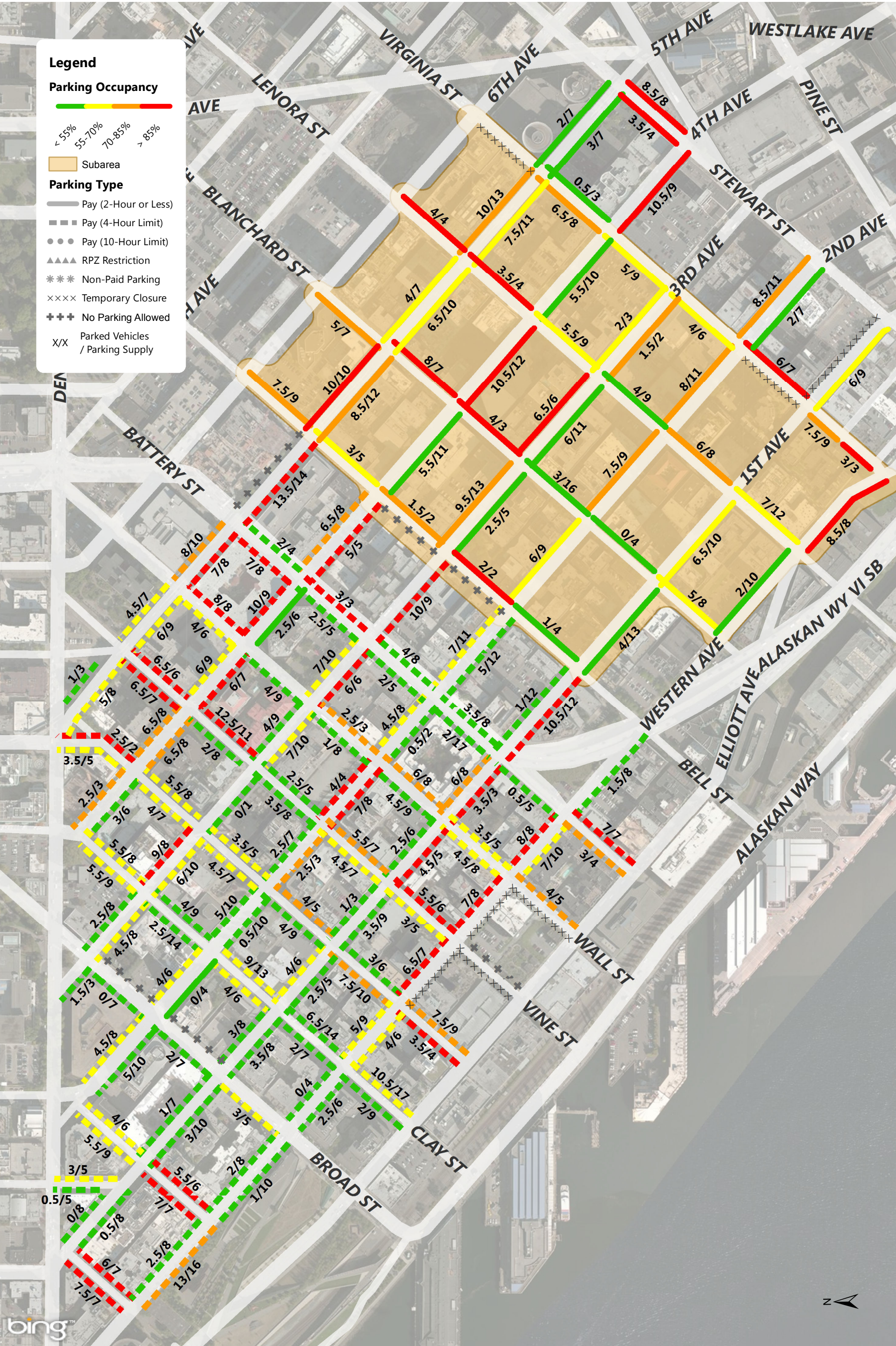

Belldtown Weekday Parking Occupancy 9-10AM Occupancy of Each Blockface

Annual Parking Study - Spring 2015

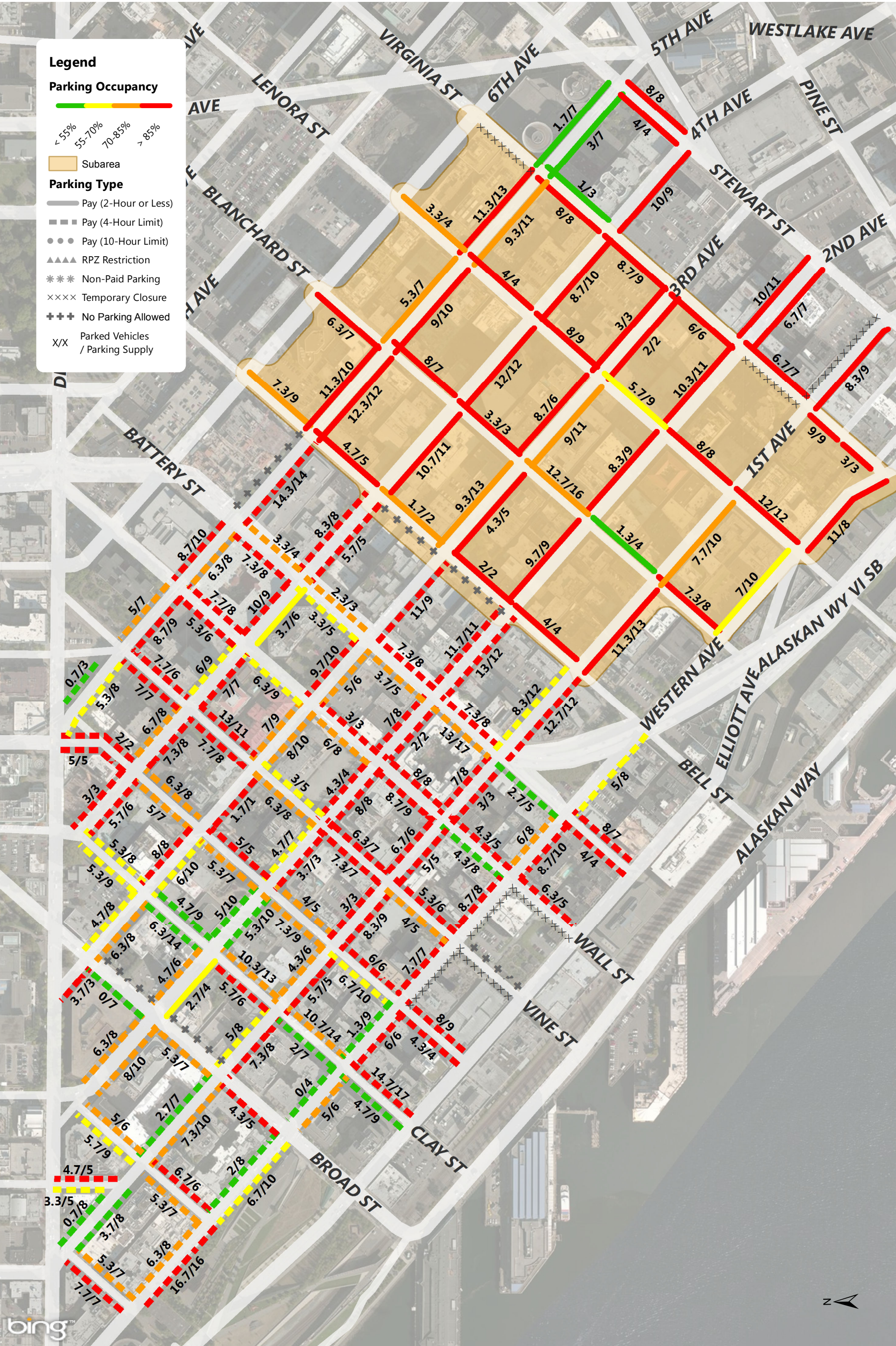

Belttown Weekday Parking Occupancy

Average Peak 3 Hours of Each Blockface (11AM-5PM)

Annual Parking Study - Spring 2015

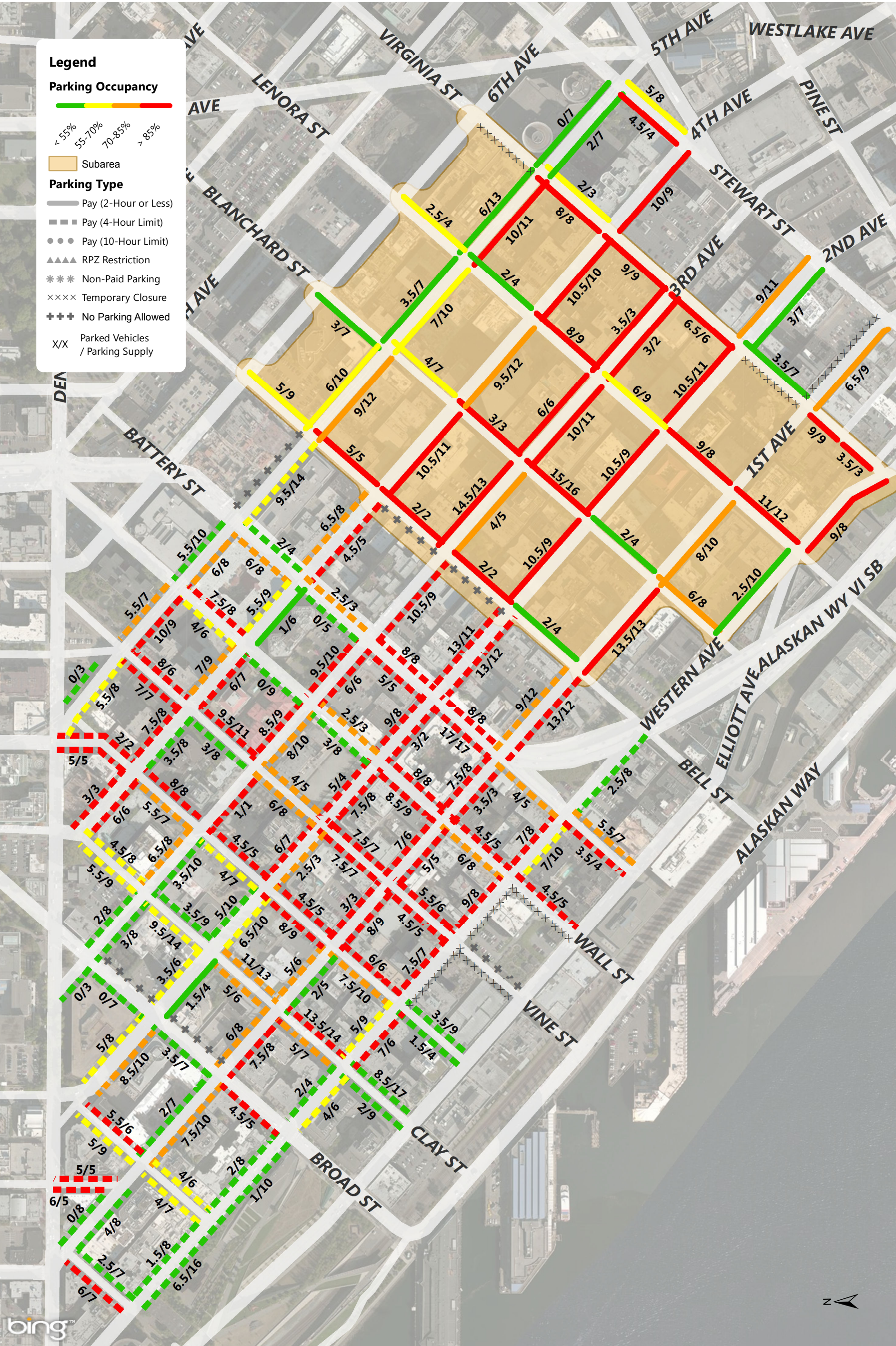

Belldowntown Weekday Parking Occupancy 6-7PM Occupancy of Each Blockface

Annual Parking Study - Spring 2015

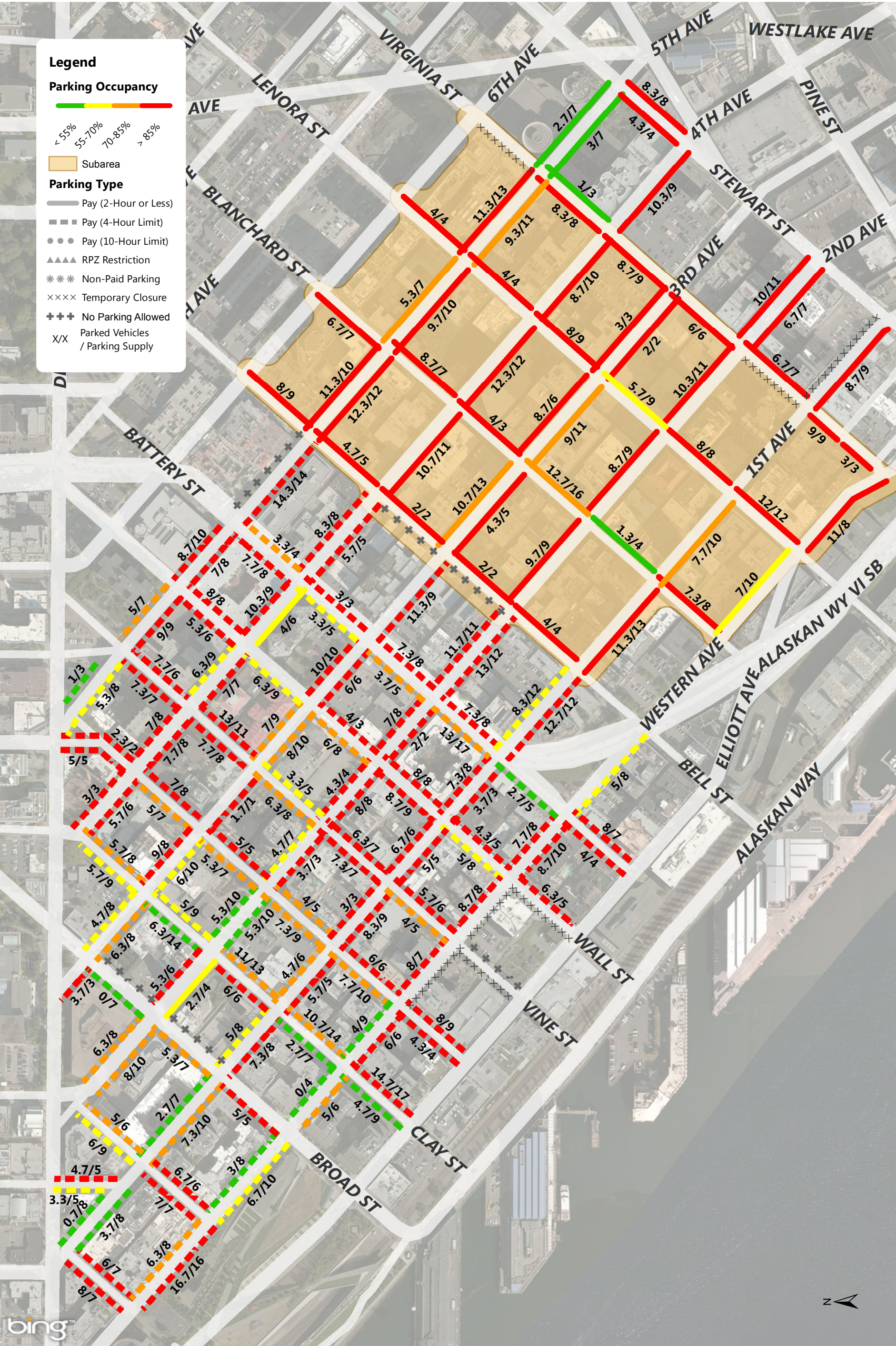

Belttown Weekday Parking Occupancy

Average Peak 3 Hours of Each Blockface (8AM-5PM)

Annual Parking Study - Spring 2015



Belldtown Weekday Parking Occupancy

Average Peak 3 Hours of Each Blockface (8AM-7PM)

Annual Parking Study - Spring 2015

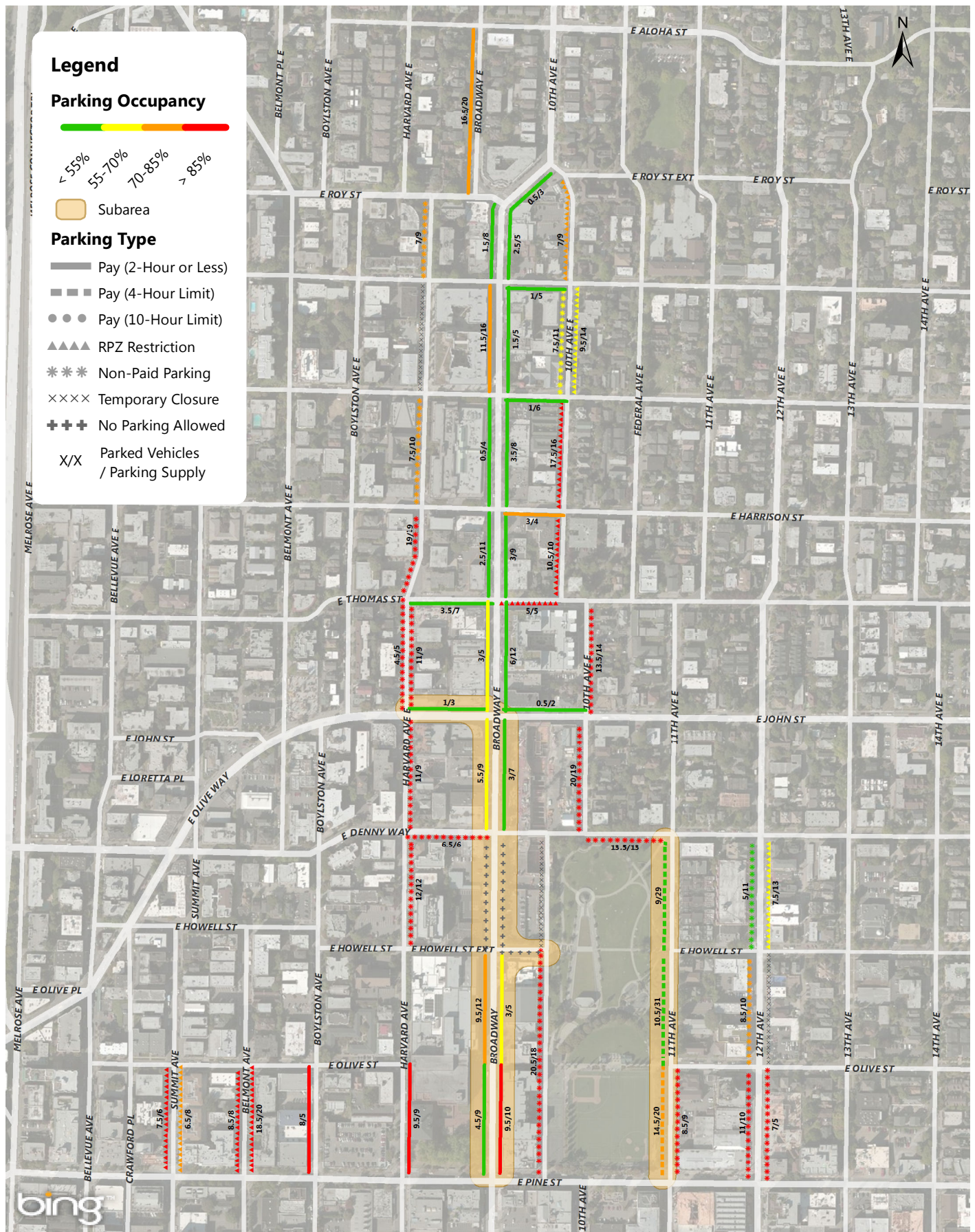

Capitol Hill Weekday Parking Occupancy 9-10AM Occupancy of Each Blockface

Annual Parking Study - Spring 2015

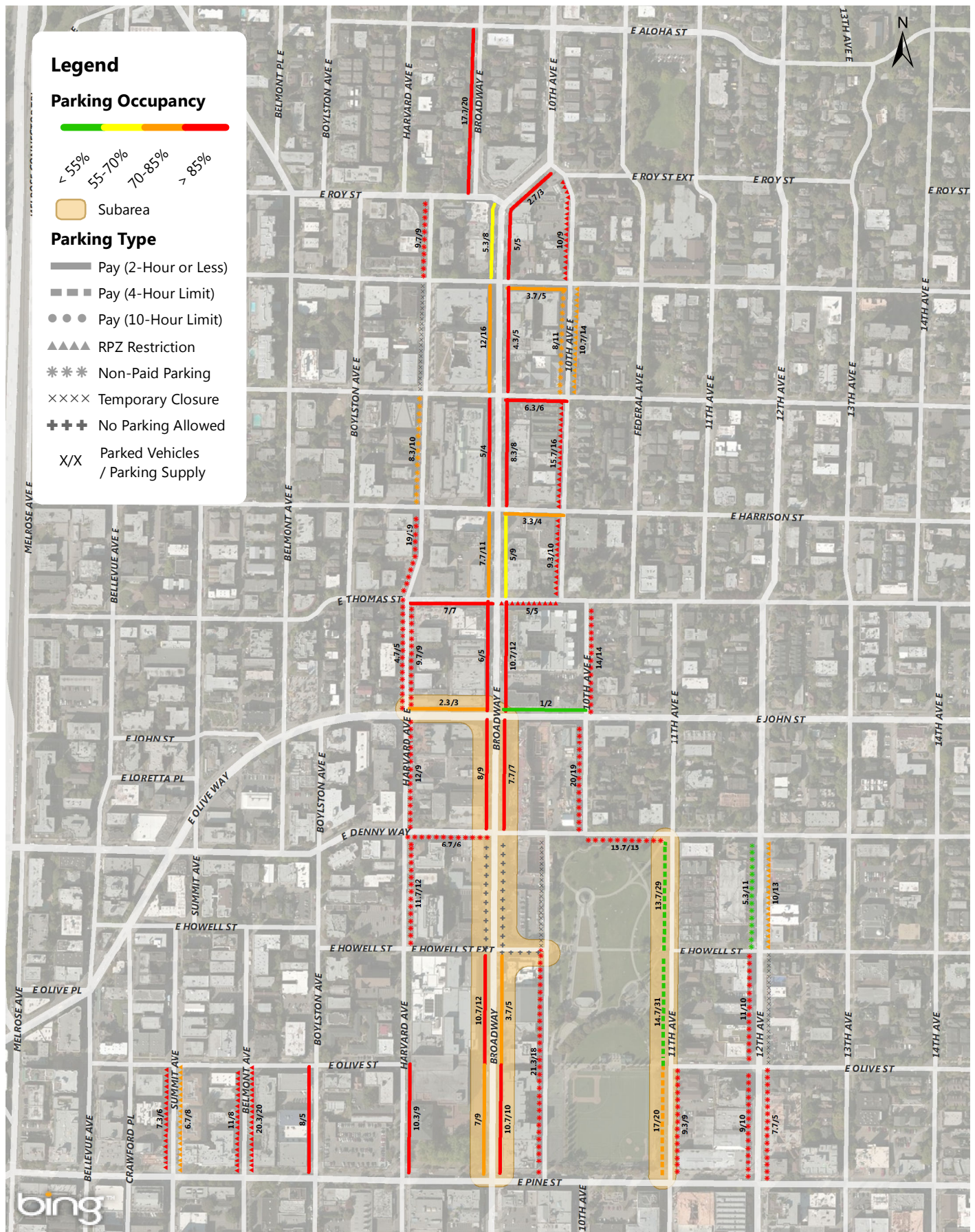

Capitol Hill Weekday Parking Occupancy Average Peak 3 Hours of Each Blockface (11AM-5PM)

Annual Parking Study - Spring 2015



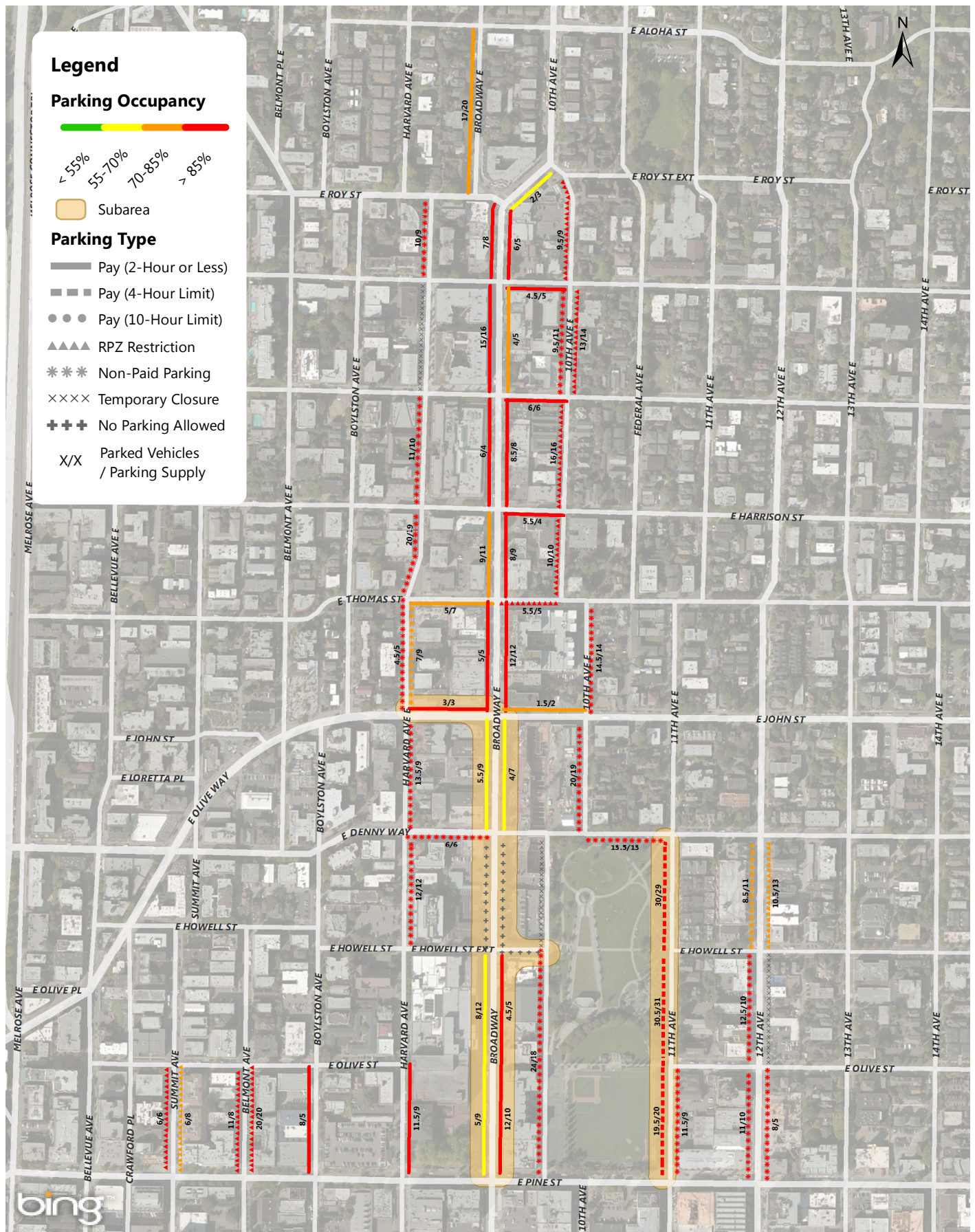

Capitol Hill Weekday Parking Occupancy 6-7PM Occupancy of Each Blockface

Annual Parking Study - Spring 2015



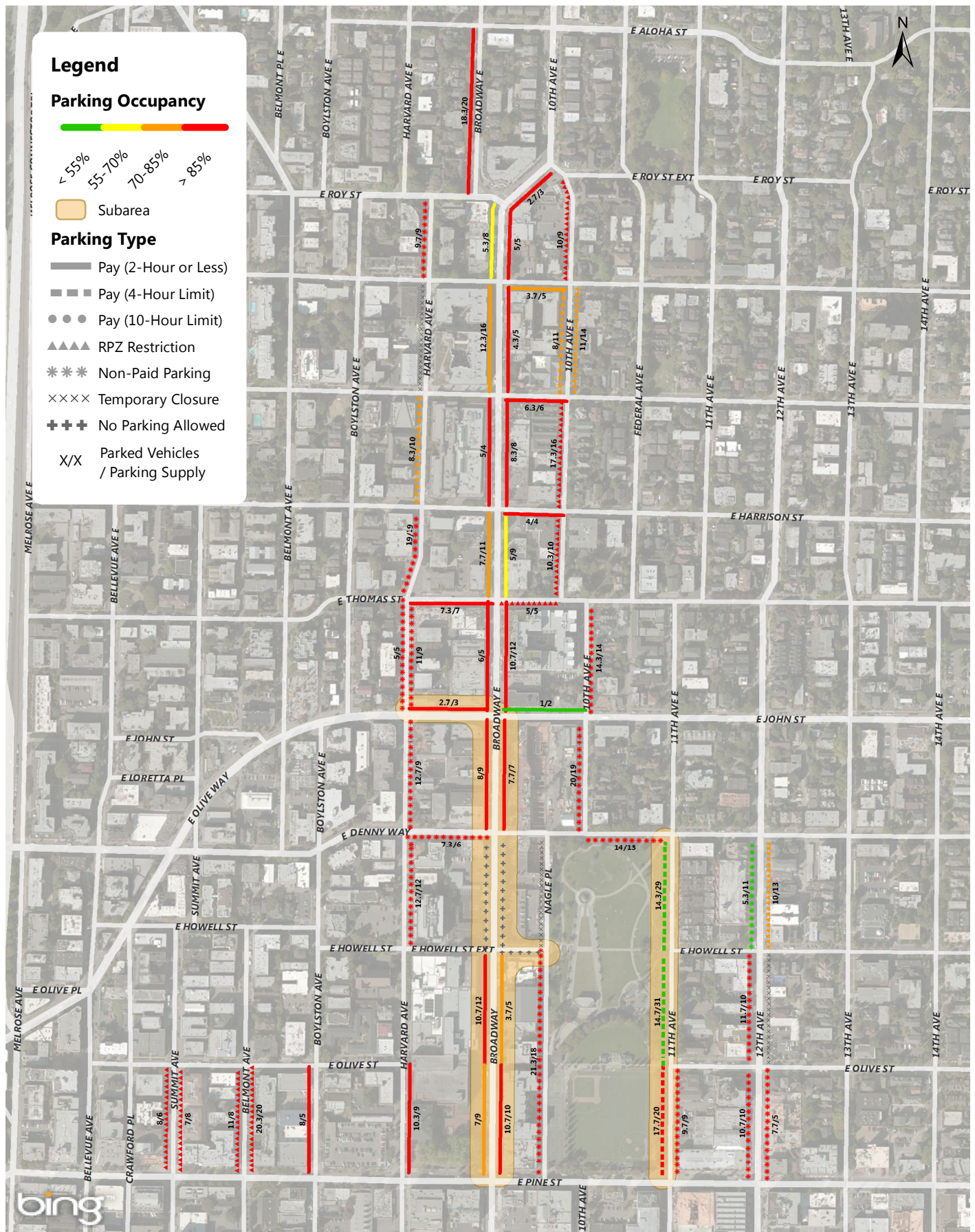

Capitol Hill Weekday Parking Occupancy Average Peak 3 Hours of Each Blockface (8AM-5PM)

Annual Parking Study - Spring 2015



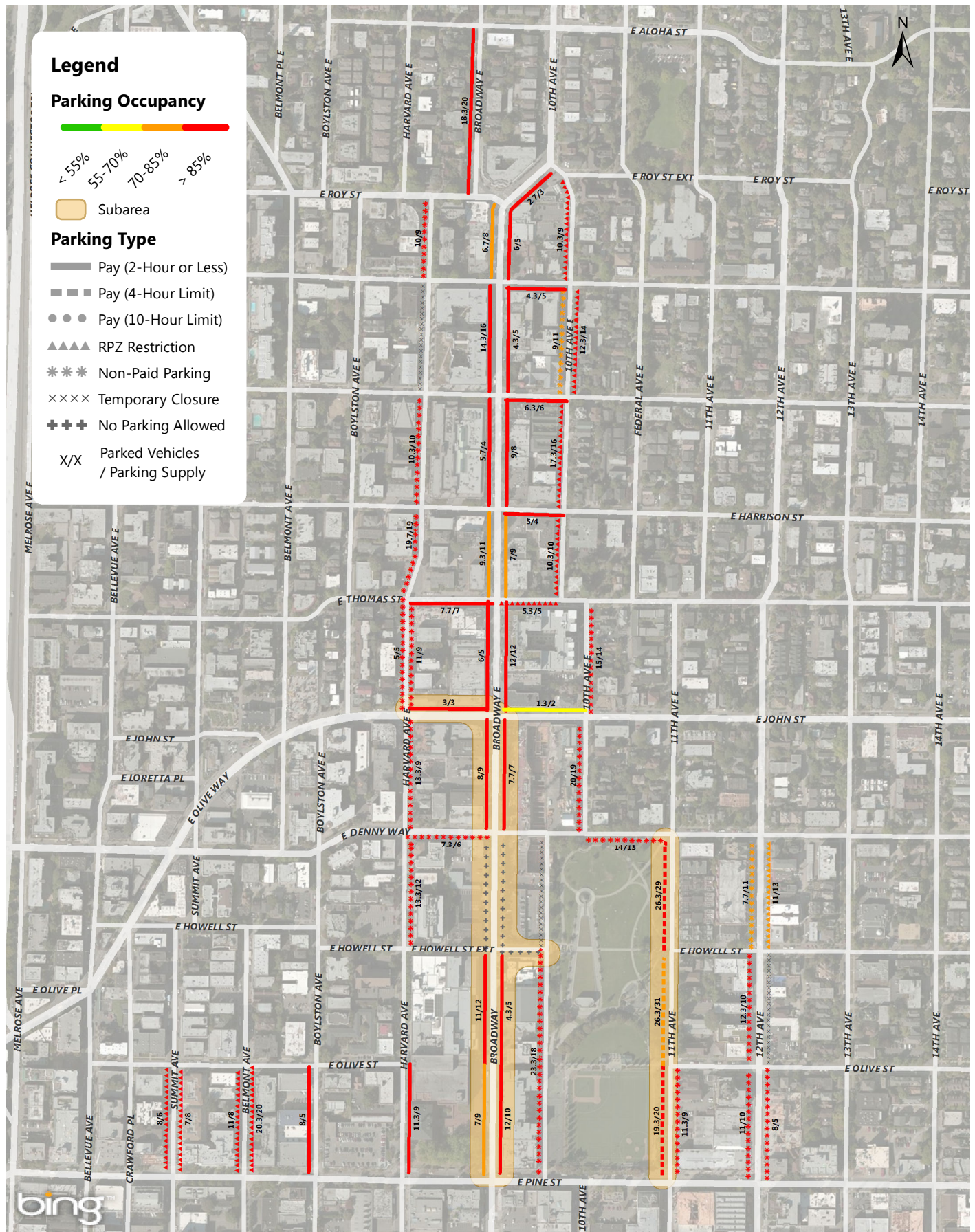

Capitol Hill Weekday Parking Occupancy Average Peak 3 Hours of Each Blockface (8AM-7PM)

Annual Parking Study - Spring 2015



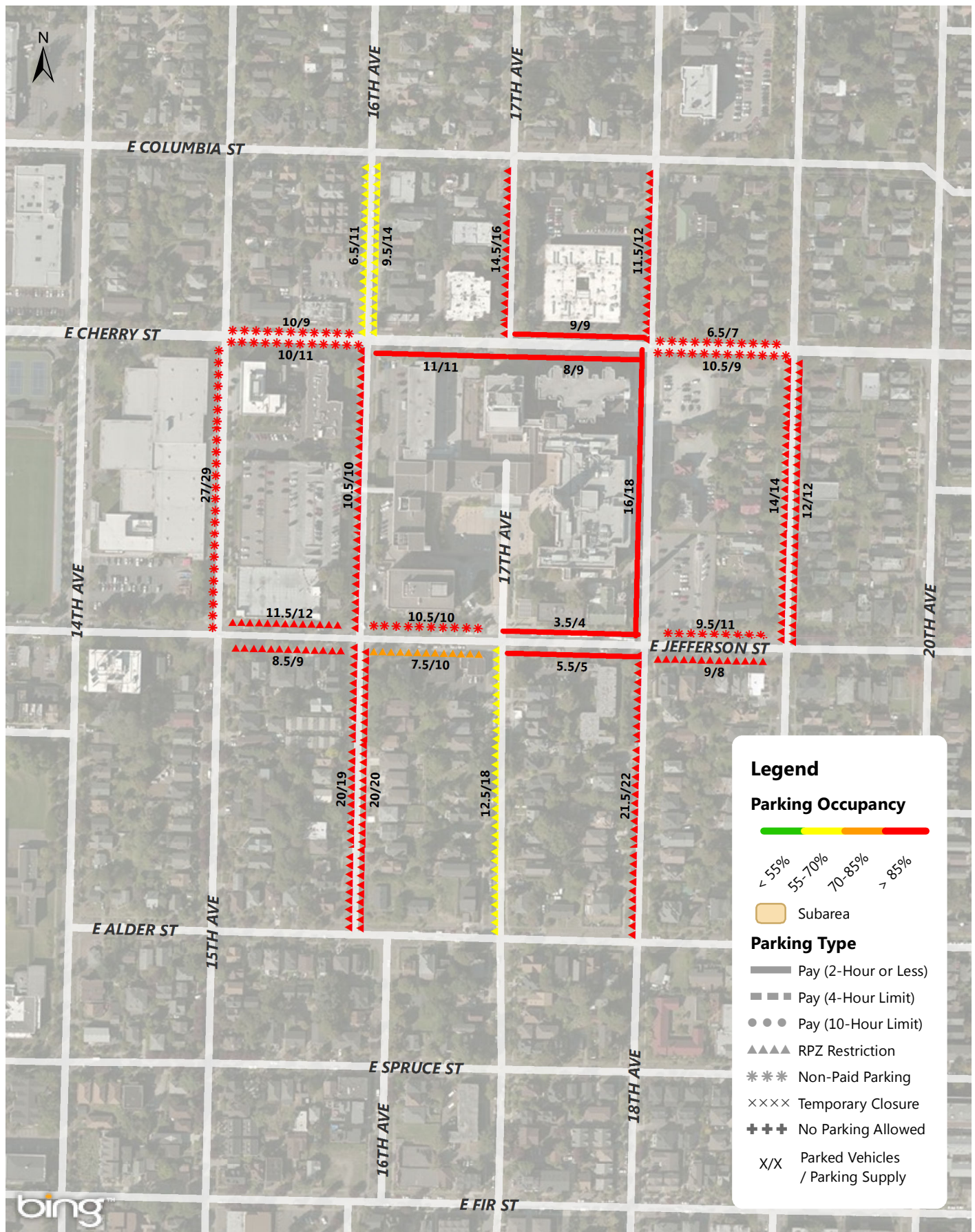

Cherry Hill Weekday Parking Occupancy 9-10AM Occupancy of Each Blockface

Annual Parking Study - Spring 2015

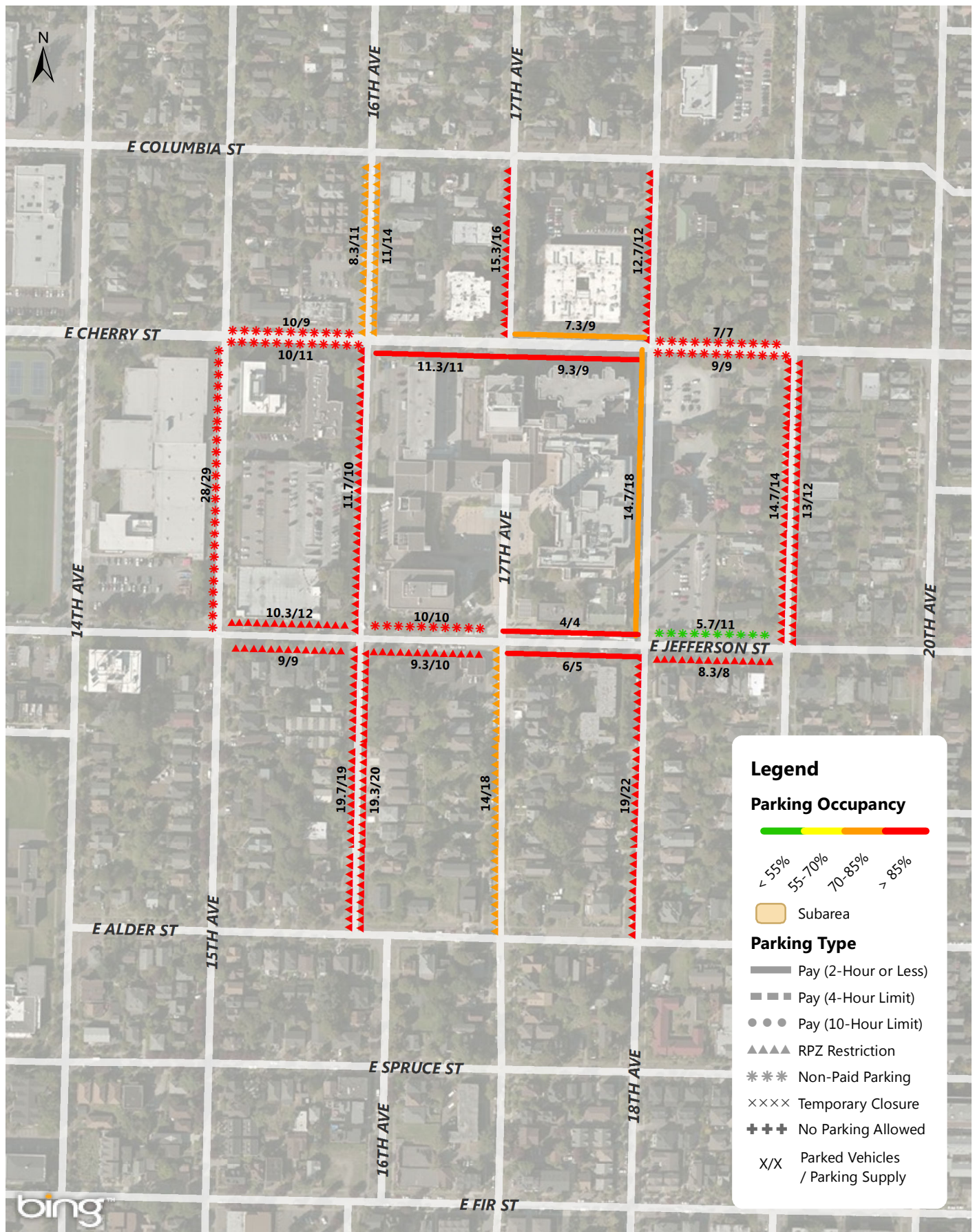

Cherry Hill Weekday Parking Occupancy Average Peak 3 Hours of Each Blockface (11AM-5PM)

Annual Parking Study - Spring 2015



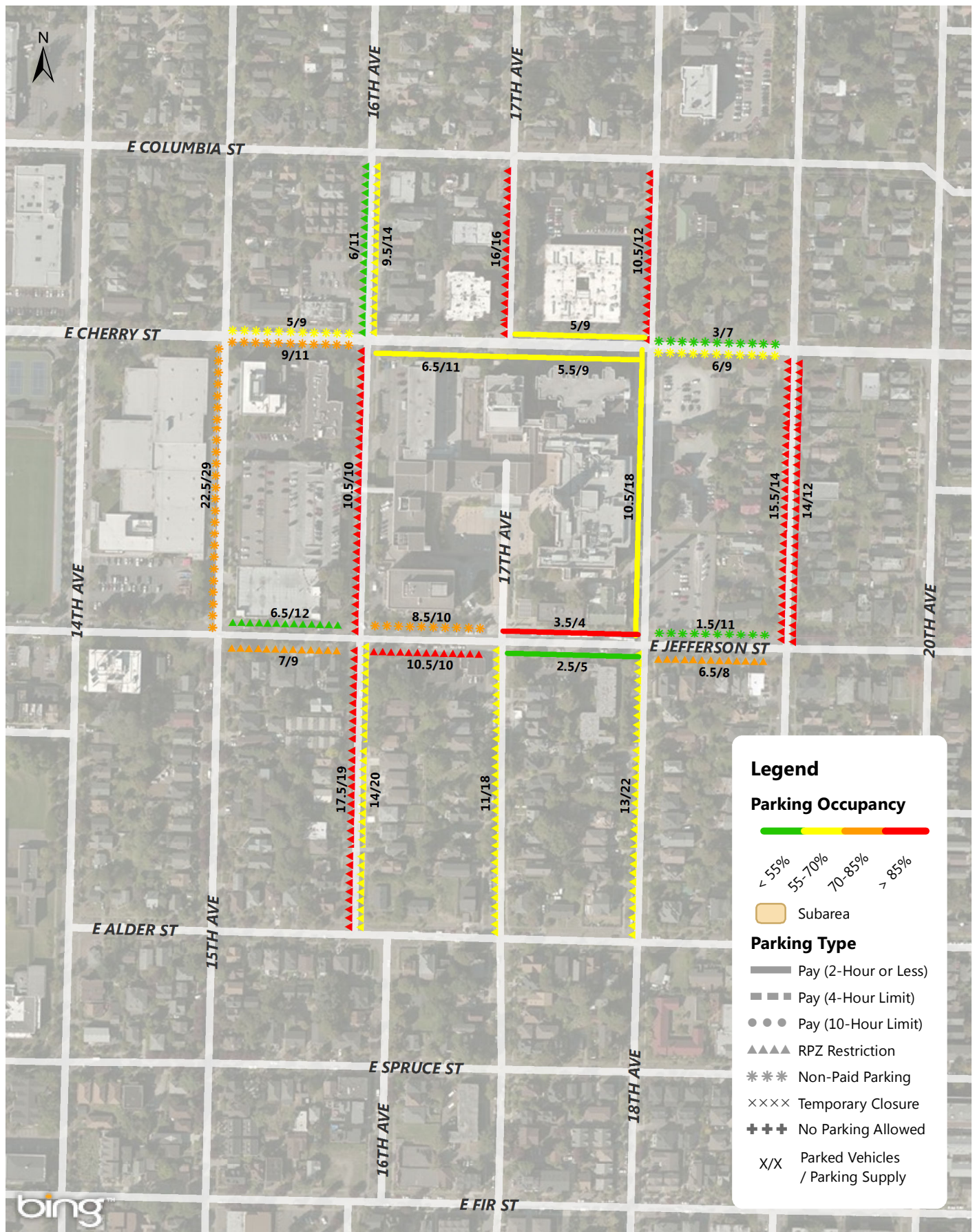

Cherry Hill Weekday Parking Occupancy 6-7PM Occupancy of Each Blockface

Annual Parking Study - Spring 2015



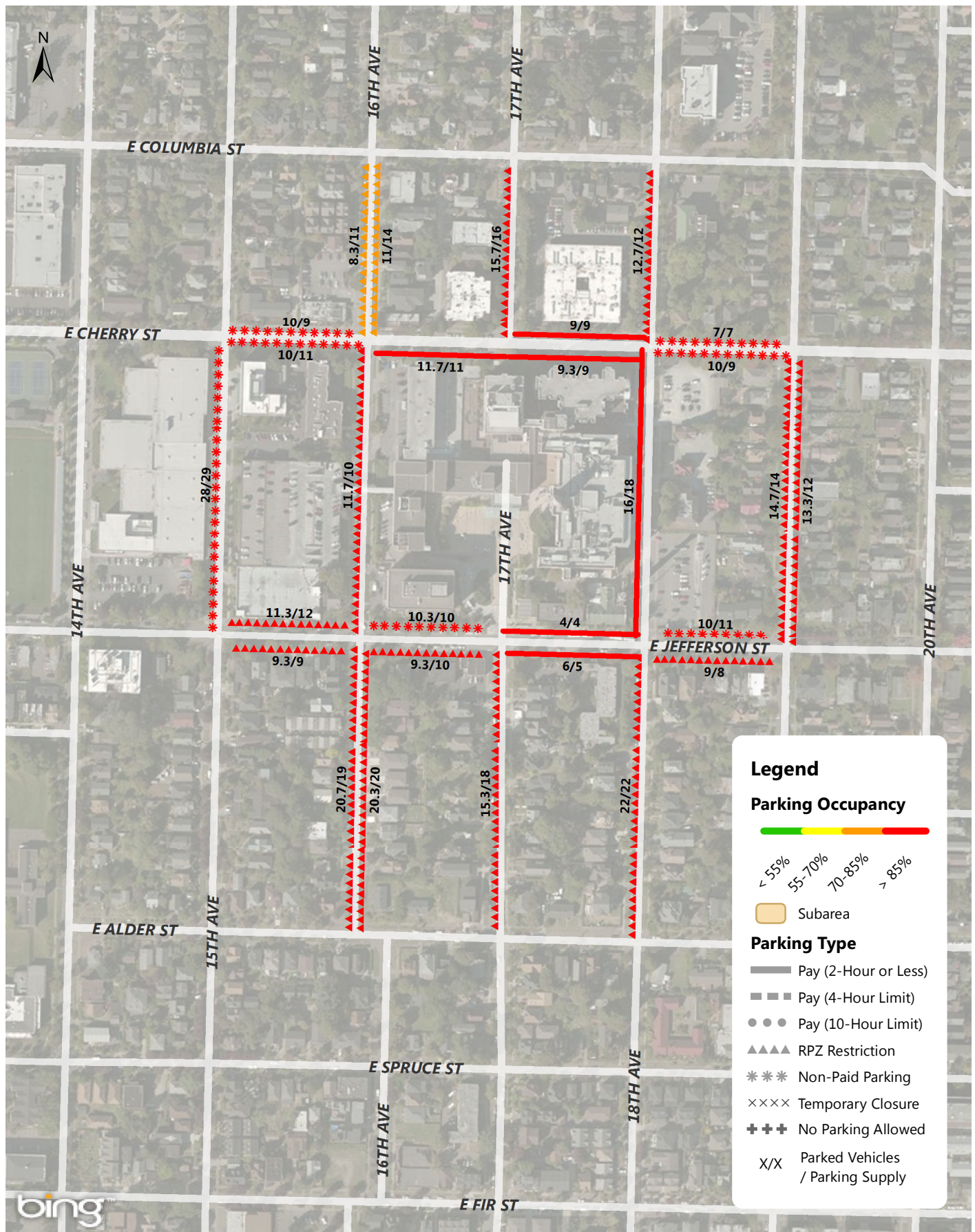

Cherry Hill Weekday Parking Occupancy Average Peak 3 Hours of Each Blockface (8AM-5PM)

Annual Parking Study - Spring 2015



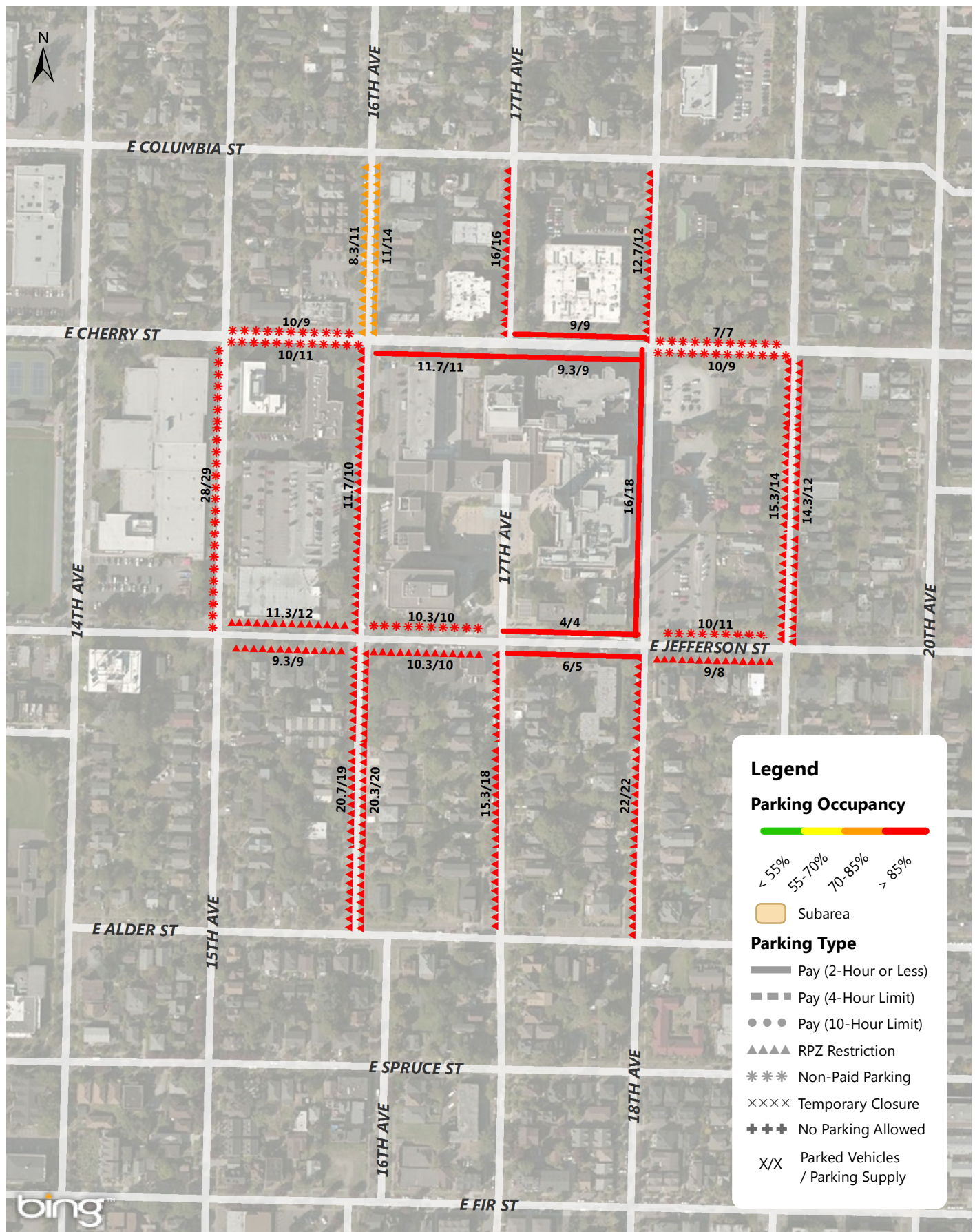

Cherry Hill Weekday Parking Occupancy Average Peak 3 Hours of Each Blockface (8AM-7PM)

Annual Parking Study - Spring 2015



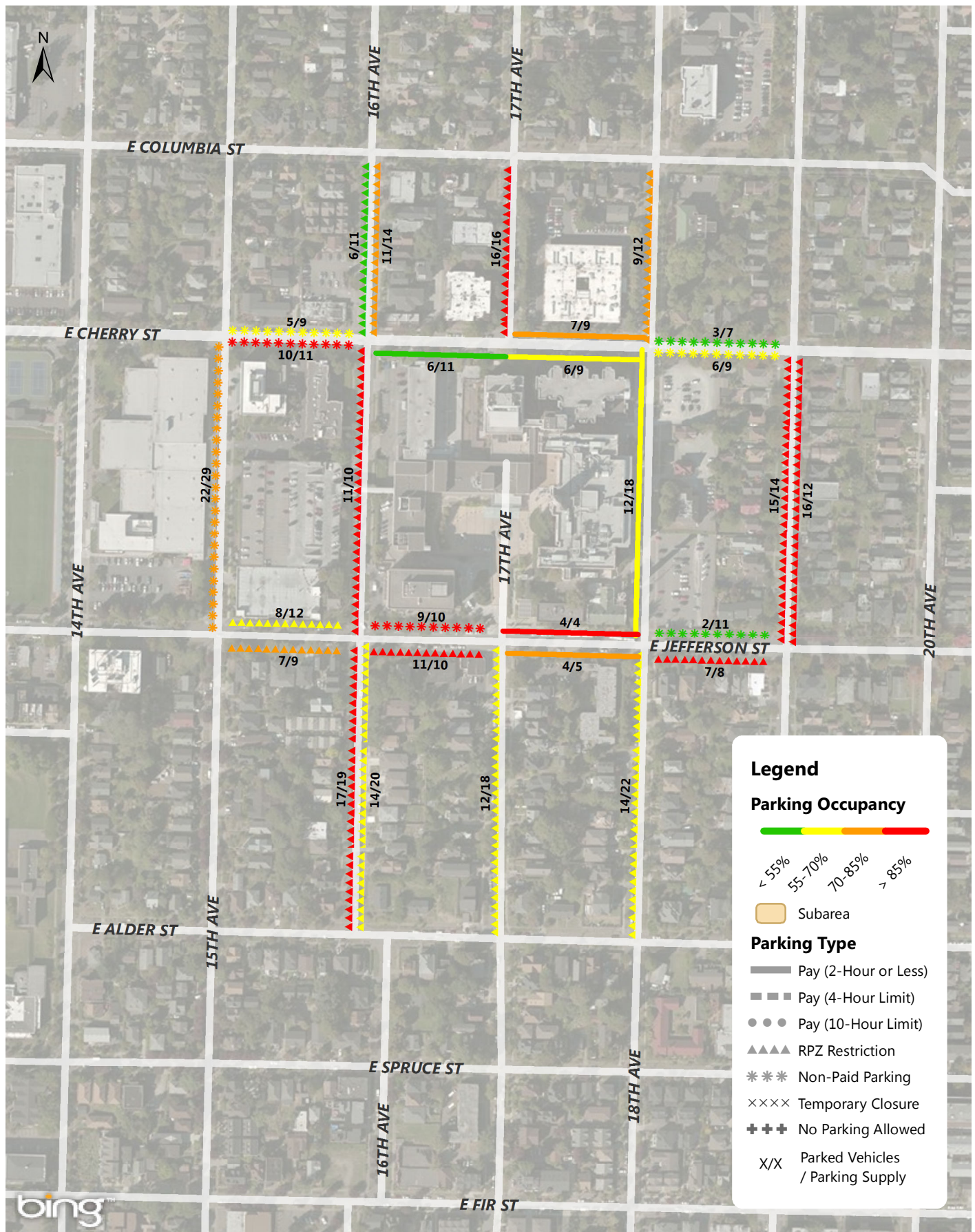

Cherry Hill Weekday Parking Occupancy 7PM Occupancy of Each Blockface

Annual Parking Study - Spring 2015



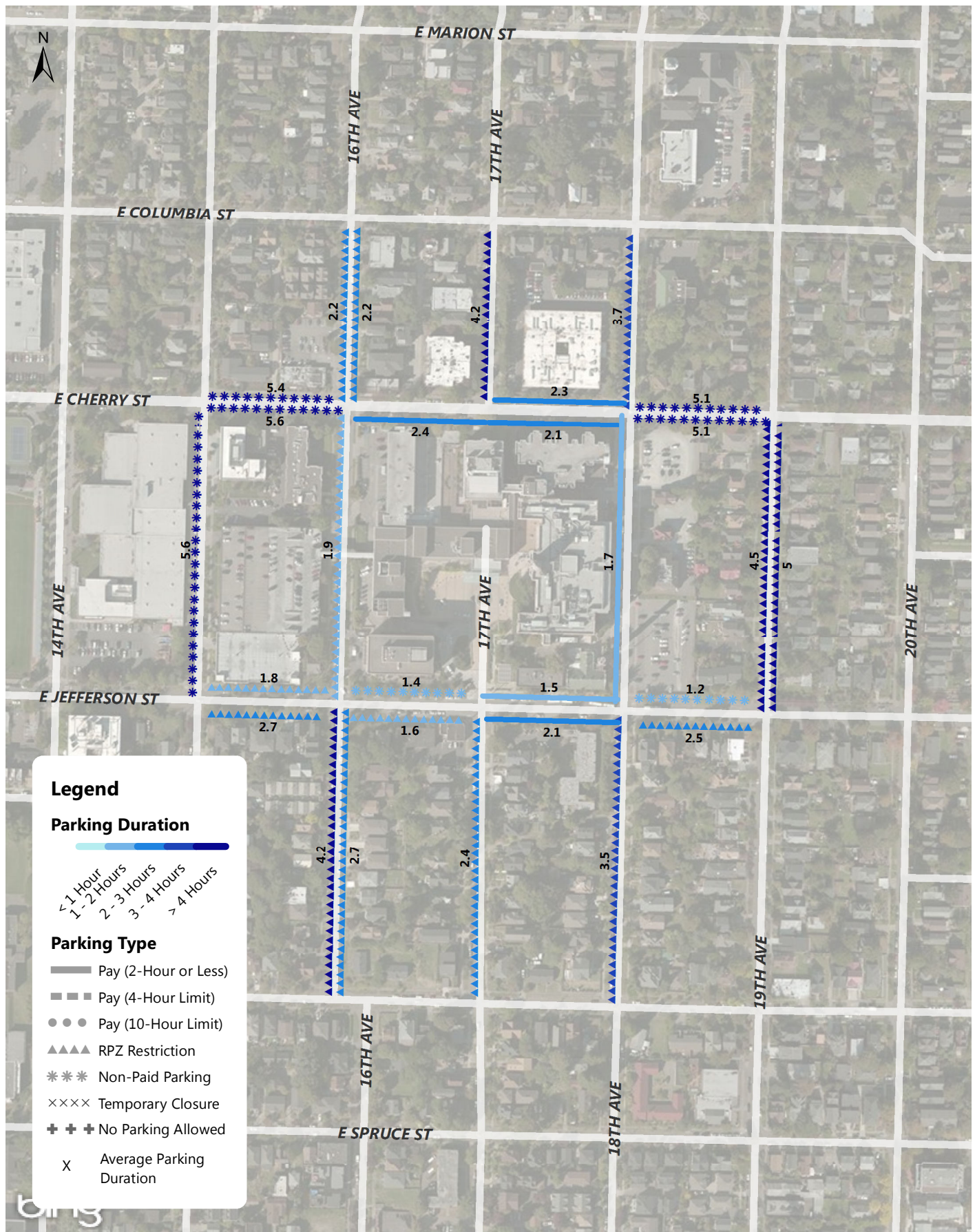

Cherry Hill Weekday Average Parking Duration (8AM - 9PM)

Annual Parking Study - Spring 2015

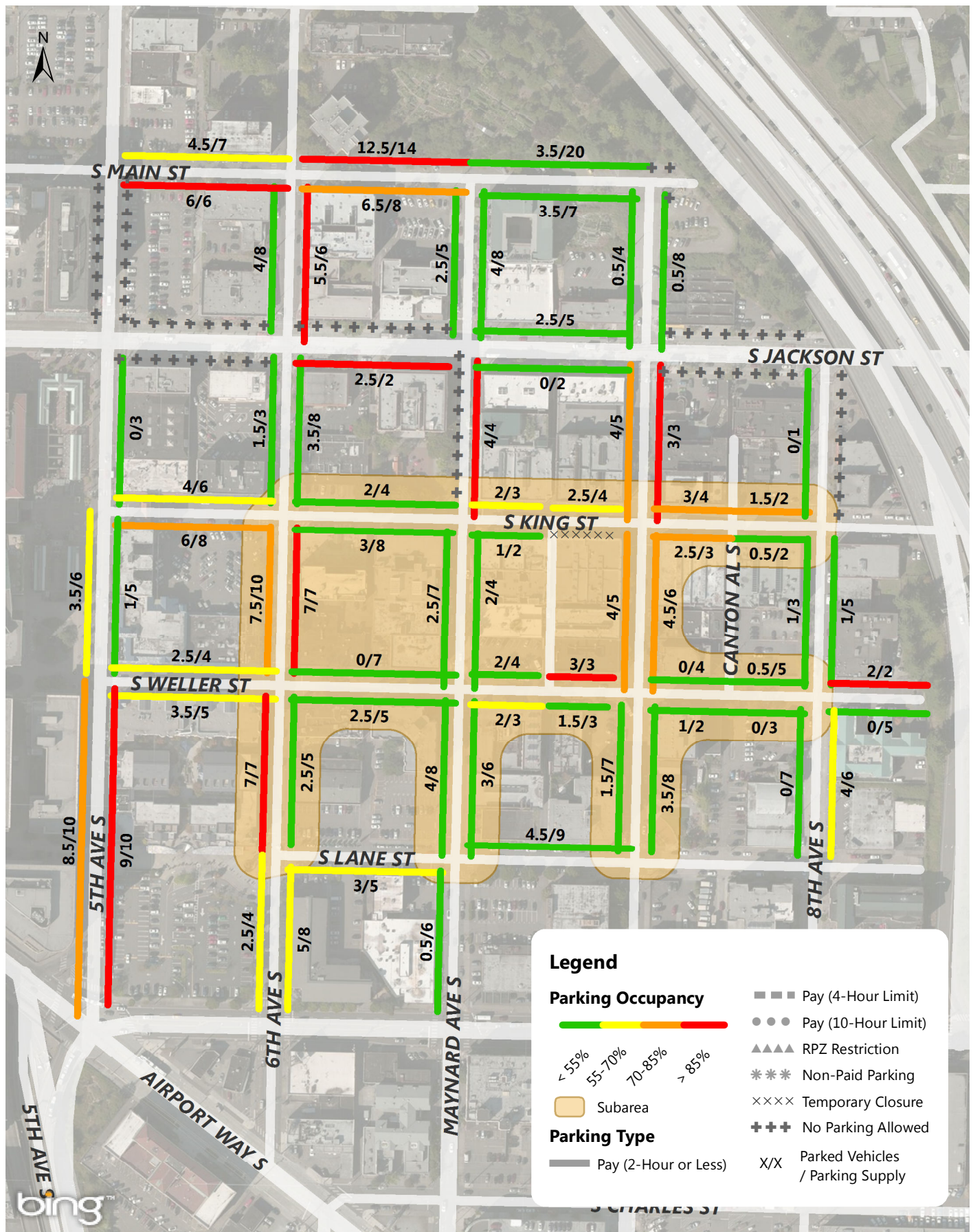

Chinatown/International District Weekday Parking Occupancy 9-10AM Occupancy of Each Blockface

Annual Parking Study - Spring 2015



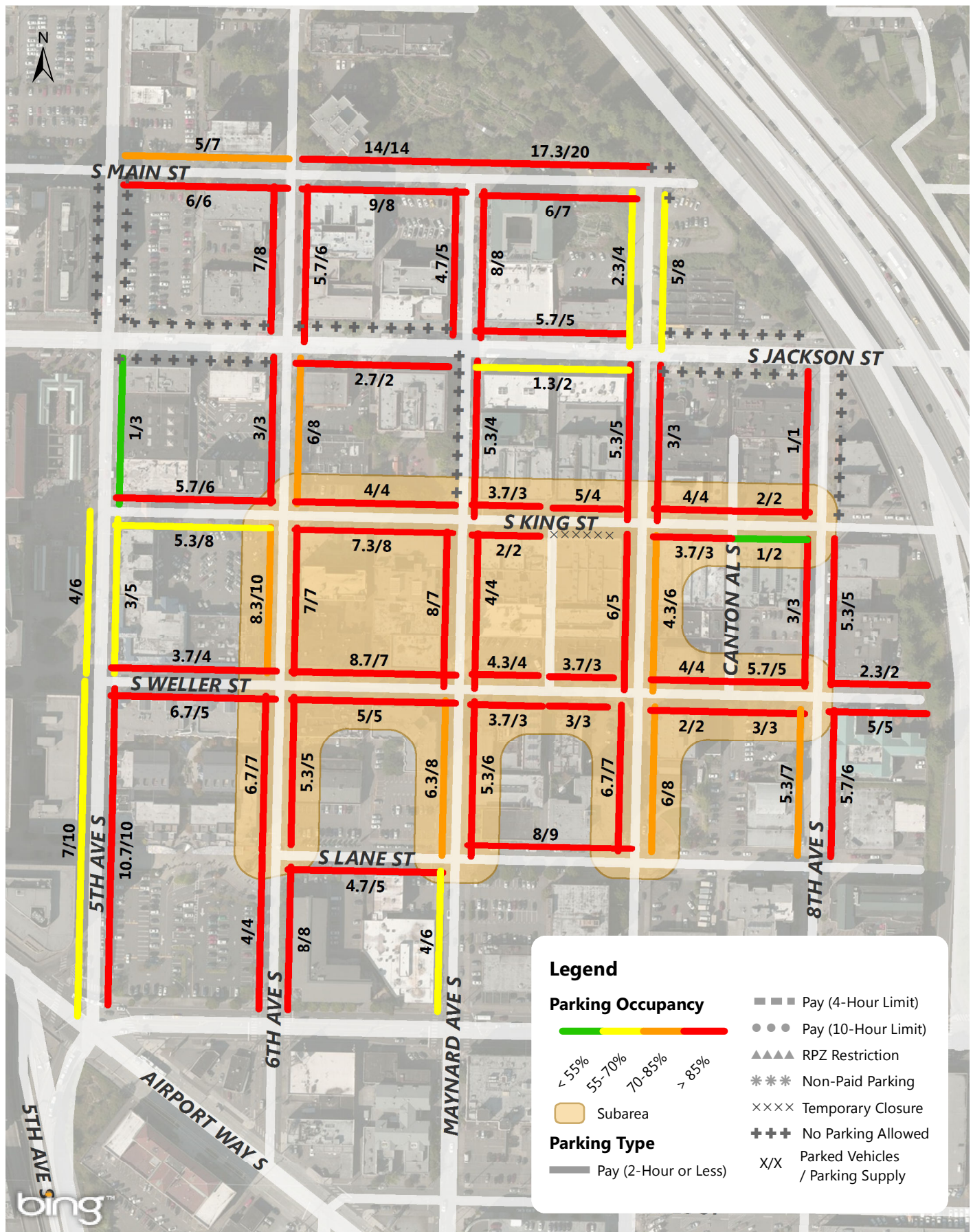

Chinatown/International District Weekday Parking Occupancy Average Peak 3 Hours of Each Blockface (11AM-5PM)

Annual Parking Study - Spring 2015



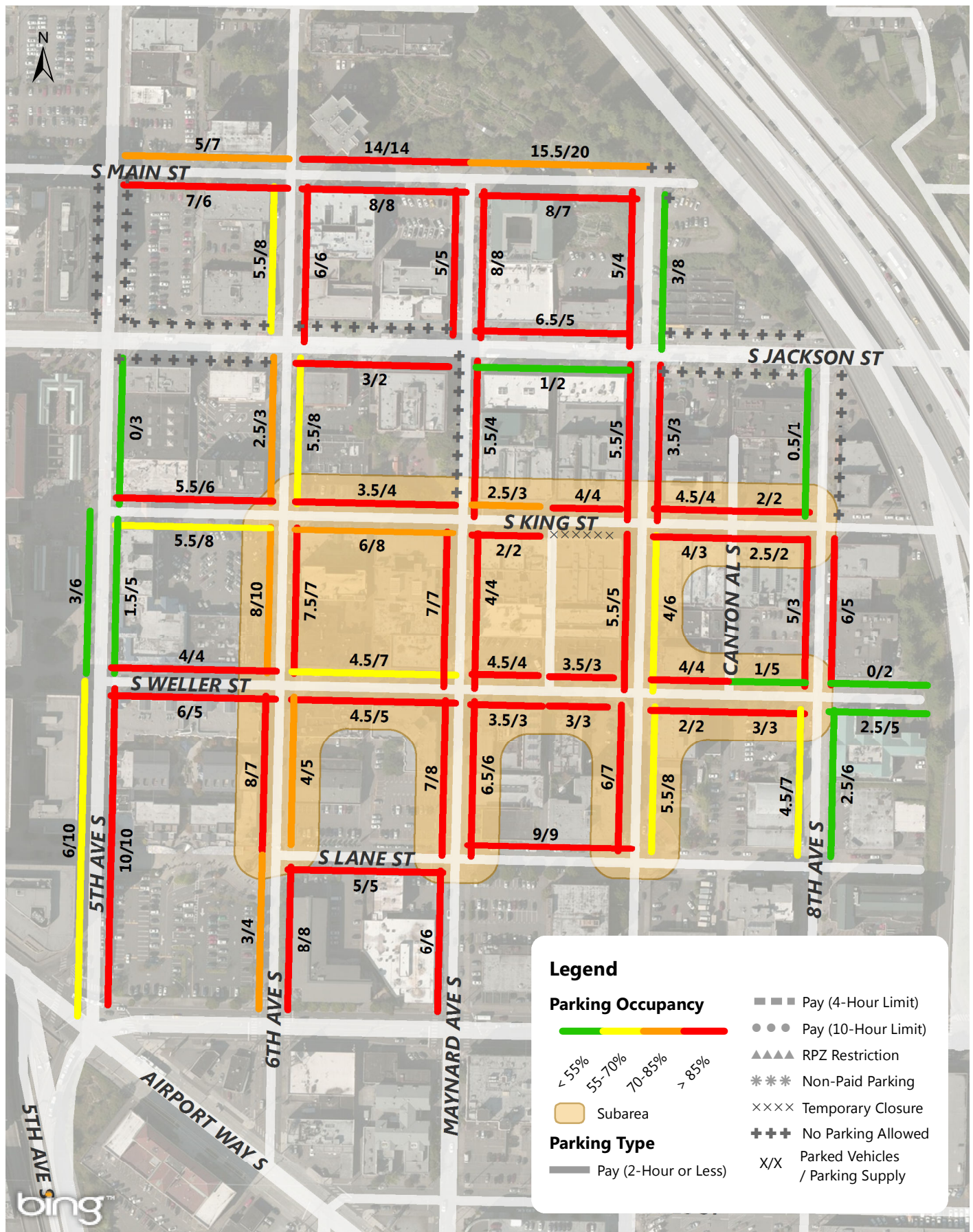

Chinatown/International District Weekday Parking Occupancy 6-7PM Occupancy of Each Blockface

Annual Parking Study - Spring 2015



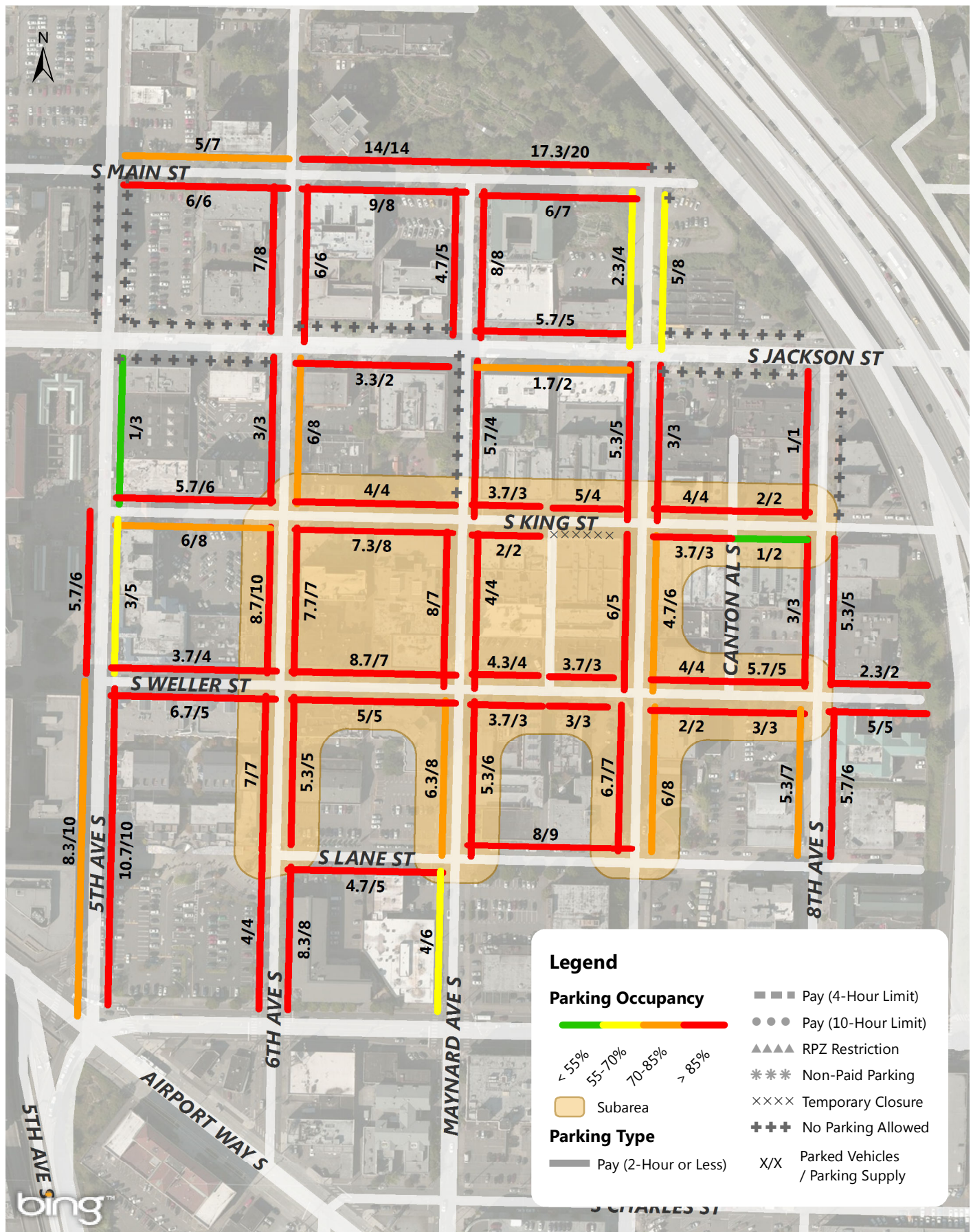

Chinatown/International District Weekday Parking Occupancy Average Peak 3 Hours of Each Blockface (8AM-5PM)

Annual Parking Study - Spring 2015



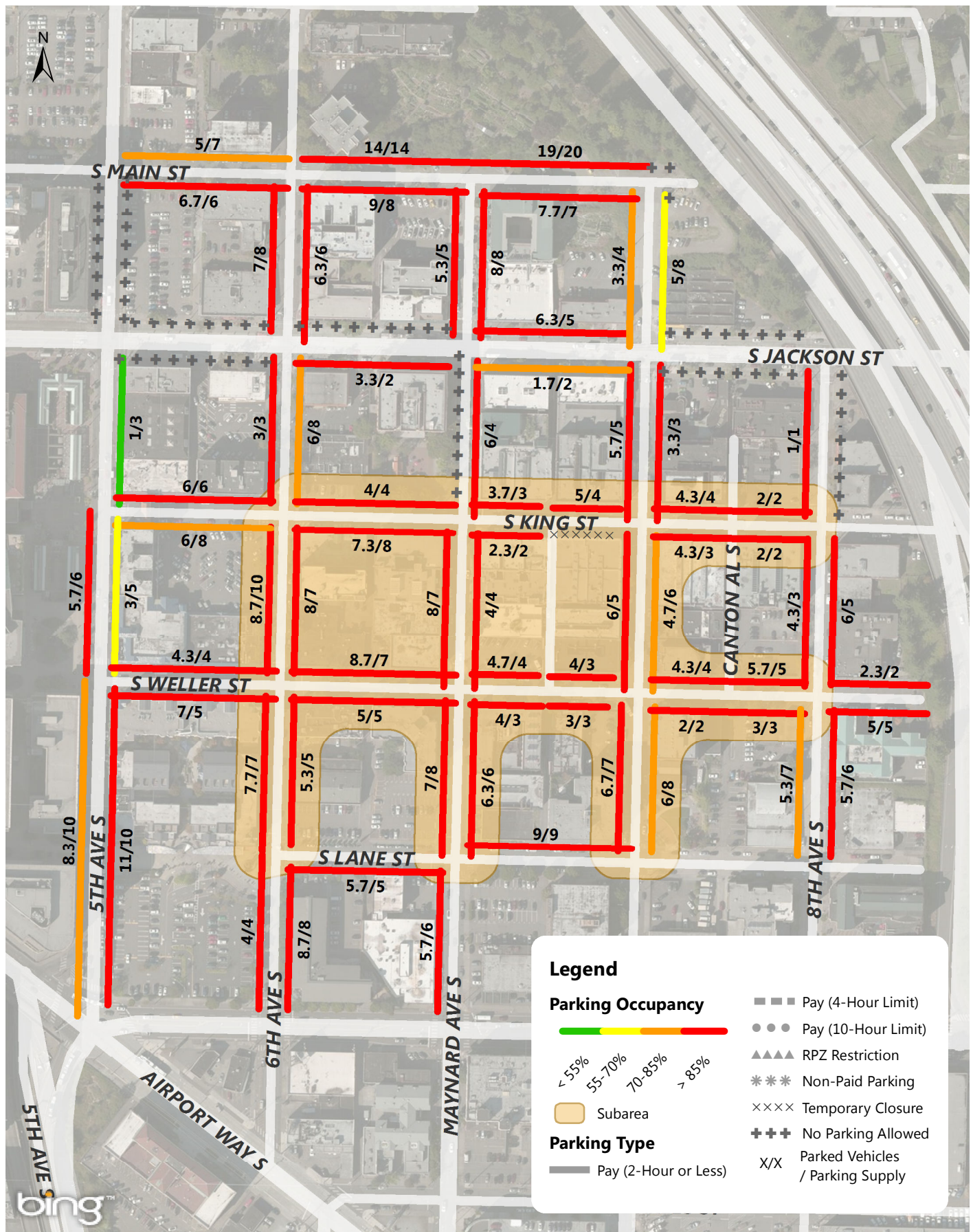

Chinatown/International District Weekday Parking Occupancy Average Peak 3 Hours of Each Blockface (8AM-7PM)

Annual Parking Study - Spring 2015



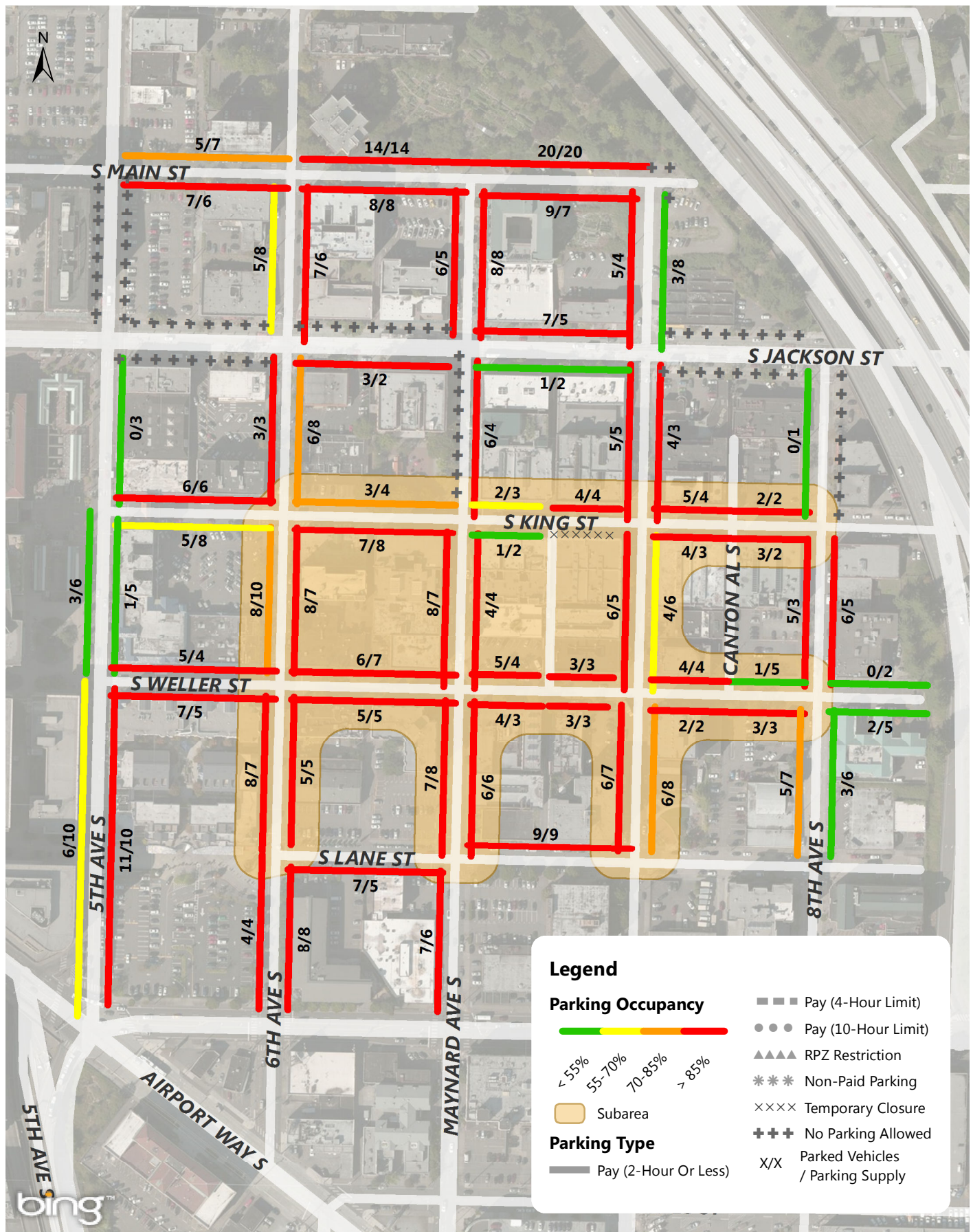

Chinatown/International District Weekday Parking Occupancy 7PM Occupancy of Each Blockface

Annual Parking Study - Spring 2015



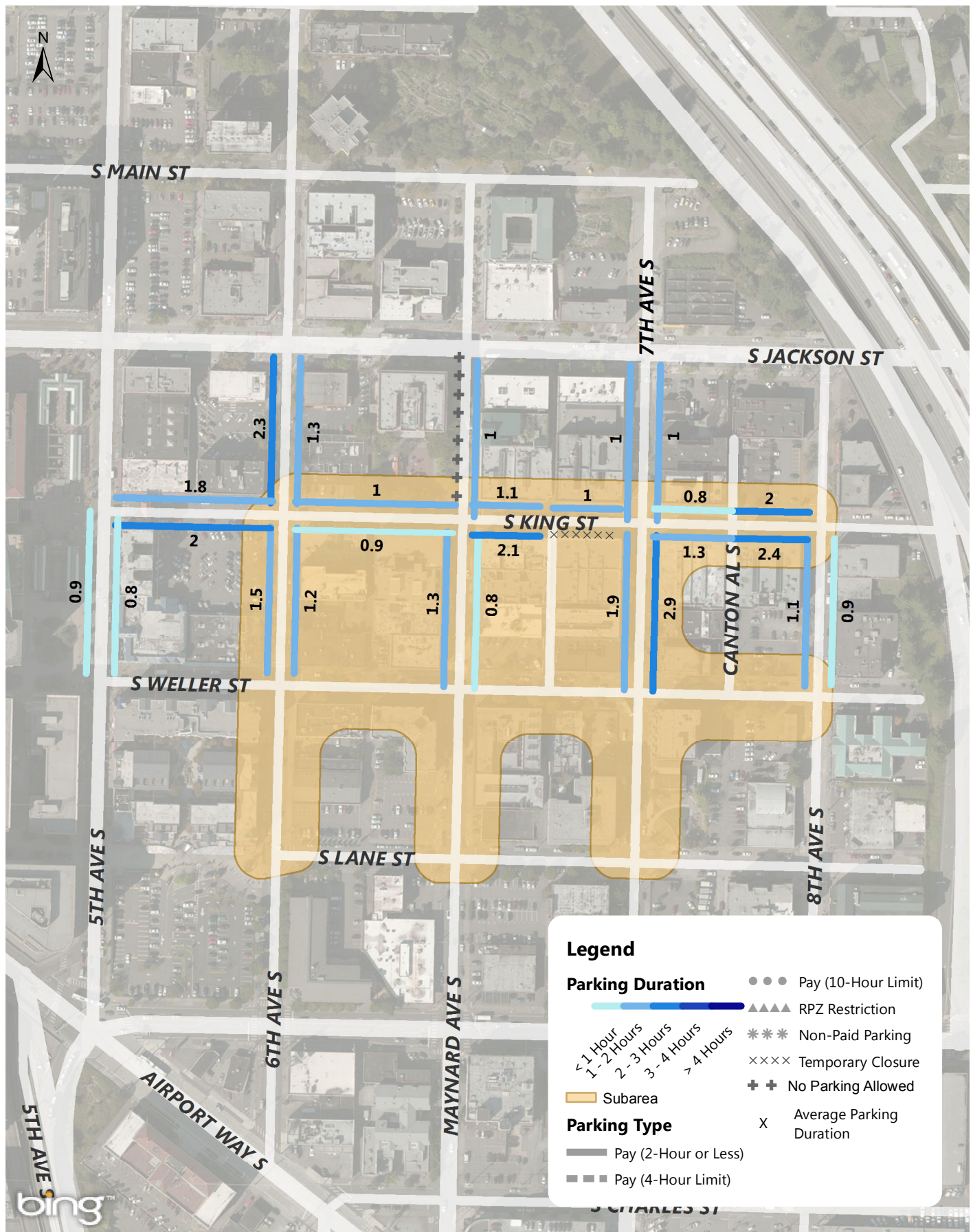

Chinatown/International District Weekday Average Parking Duration (8AM - 9PM)

Annual Parking Study - Spring 2015



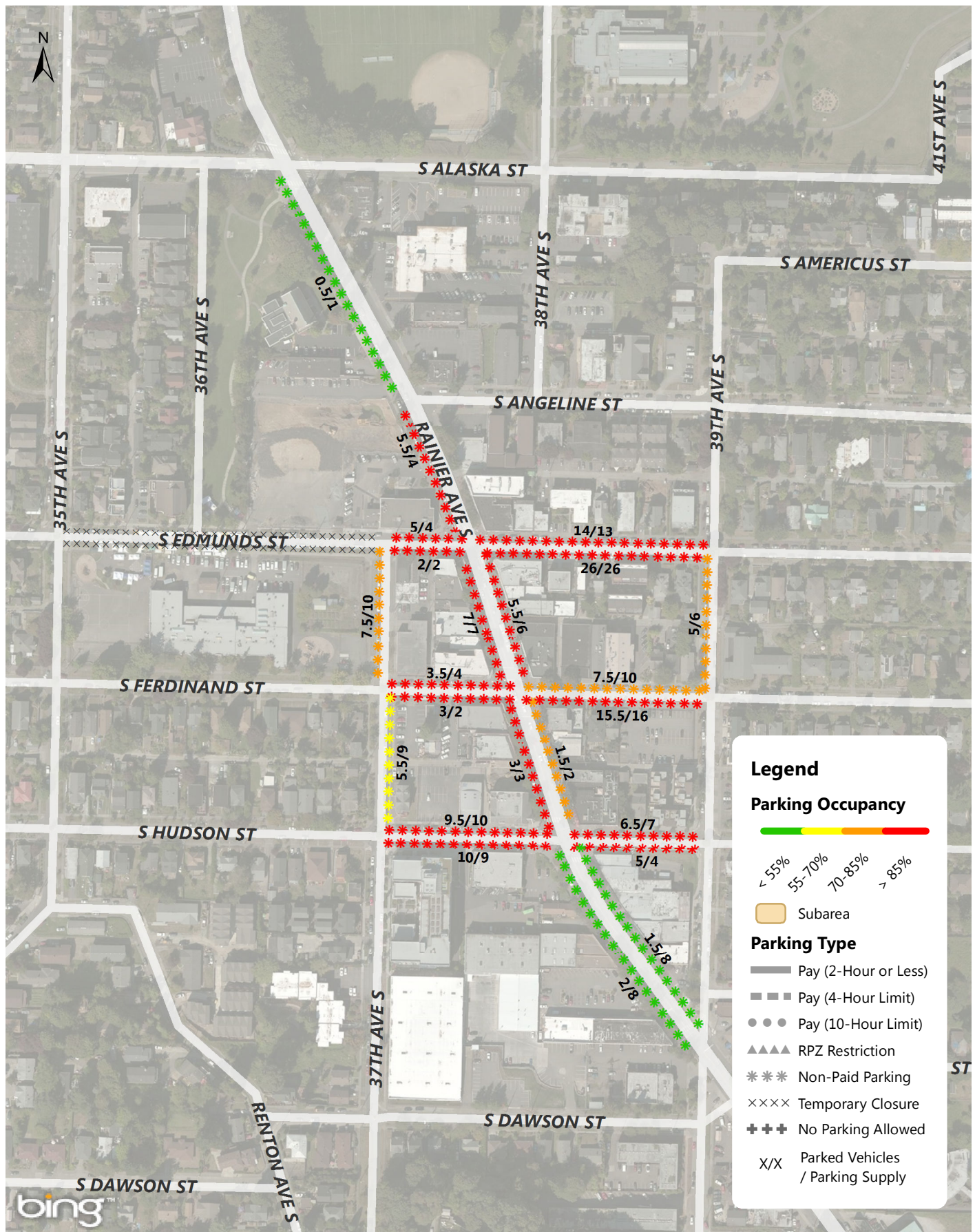

Columbia City Weekday Parking Occupancy 9-10AM Occupancy of Each Blockface

Annual Parking Study - Spring 2015



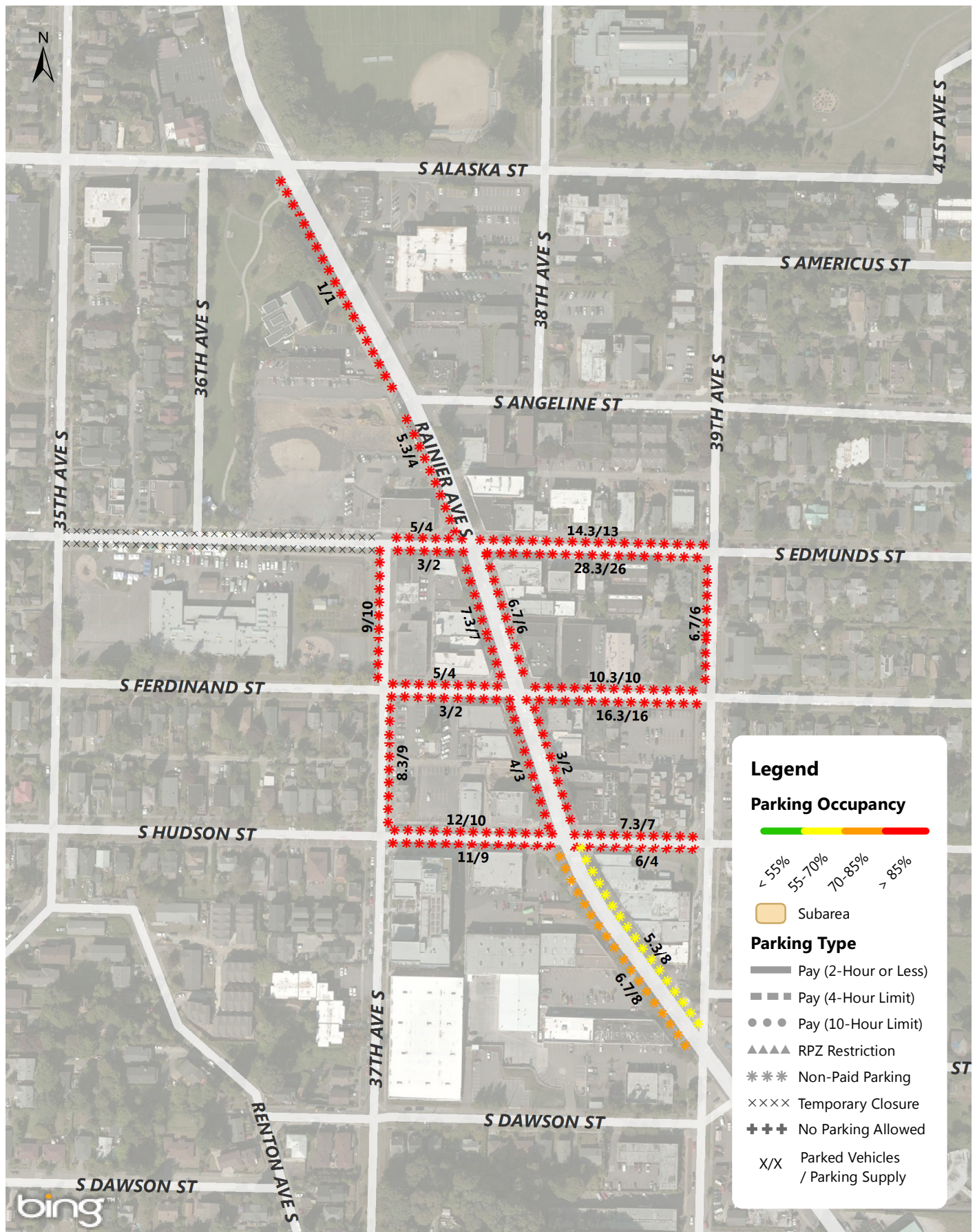

Columbia City Weekday Parking Occupancy Average Peak 3 Hours of Each Blockface 11AM-5PM)

Annual Parking Study - Spring 2015



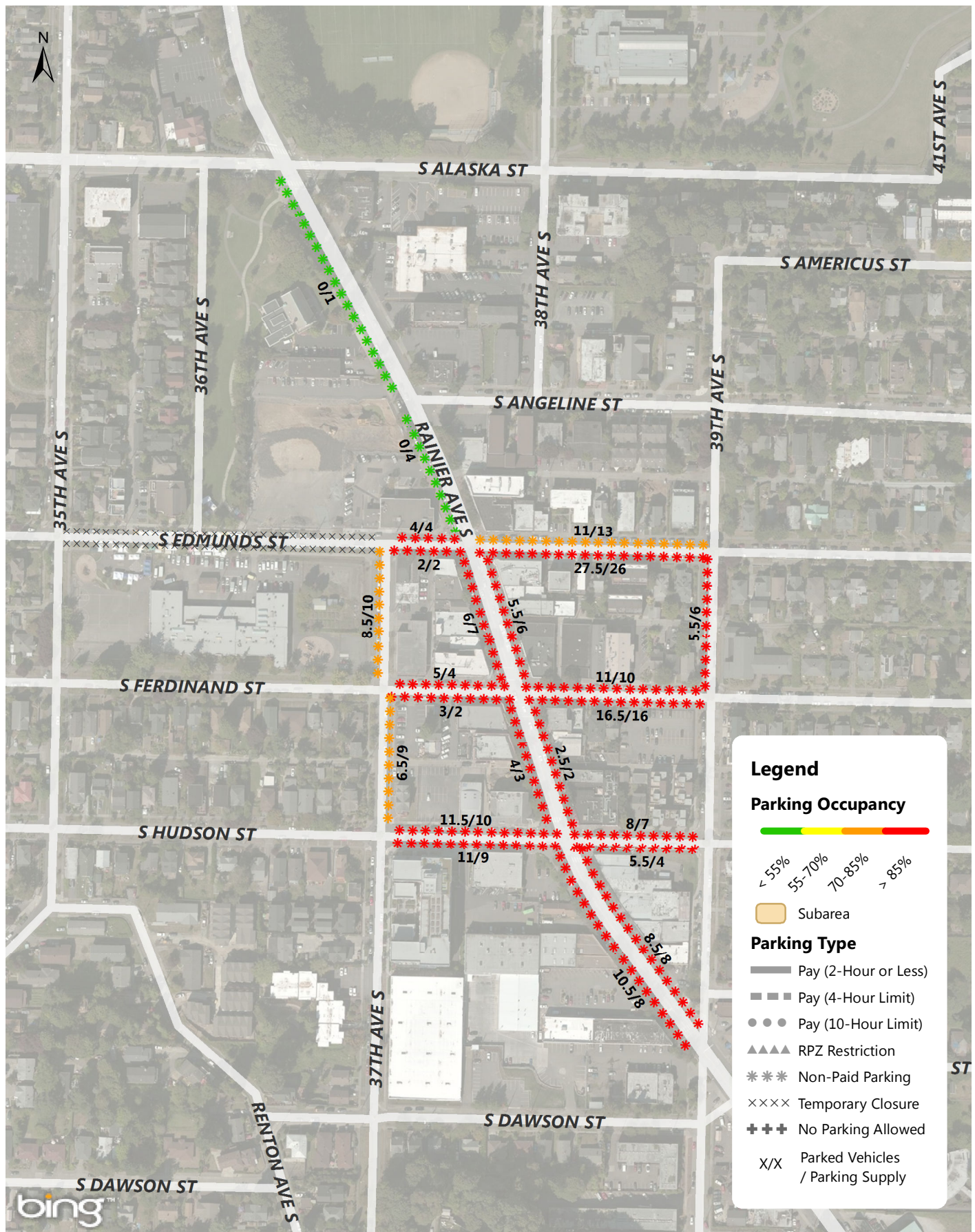

Columbia City Weekday Parking Occupancy 6-7PM Occupancy of Each Blockface

Annual Parking Study - Spring 2015



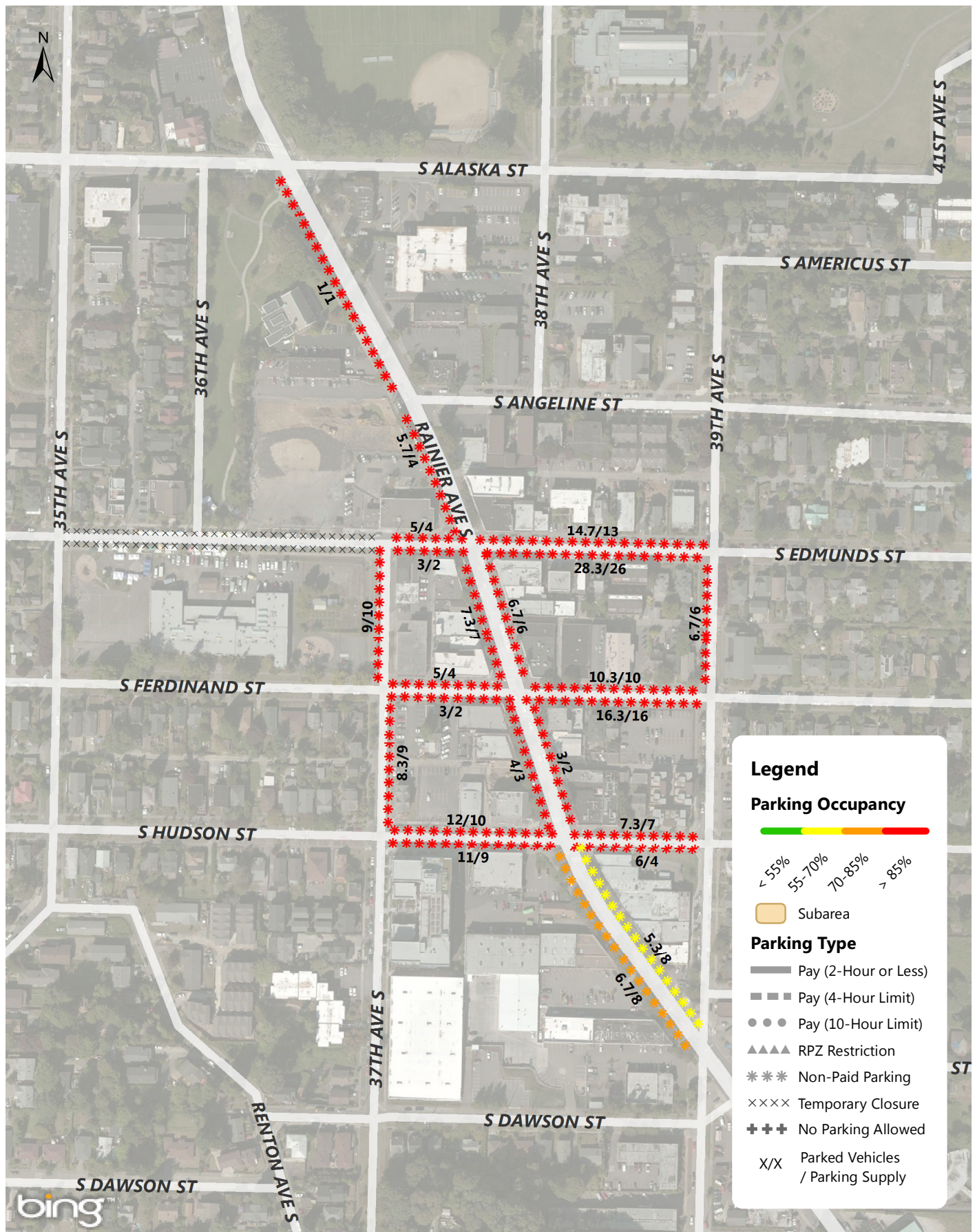

Columbia City Weekday Parking Occupancy Average Peak 3 Hours of Each Blockface (8AM-5PM)

Annual Parking Study - Spring 2015



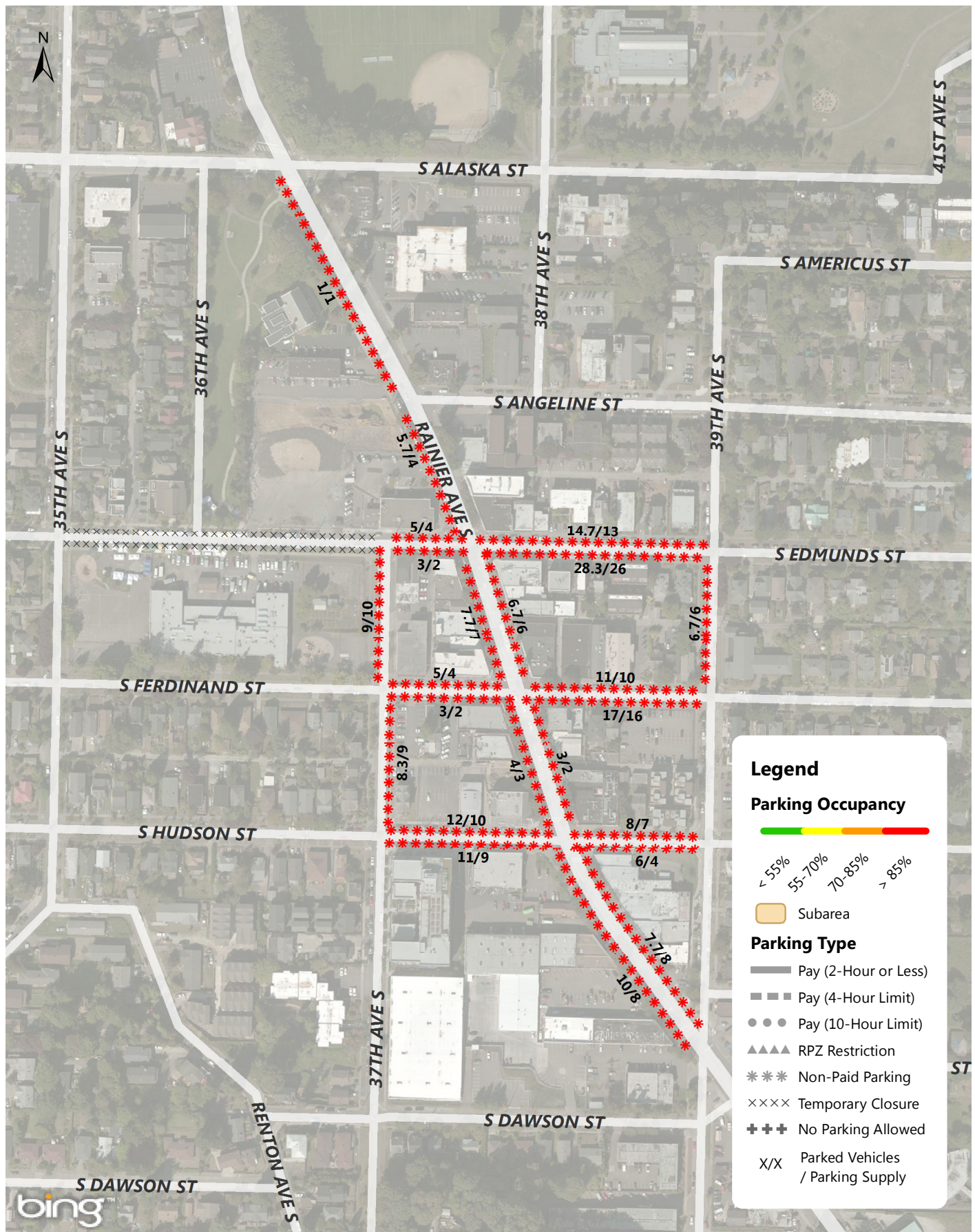

Columbia City Weekday Parking Occupancy Average Peak 3 Hours of Each Blockface (8AM-7PM)

Annual Parking Study - Spring 2015



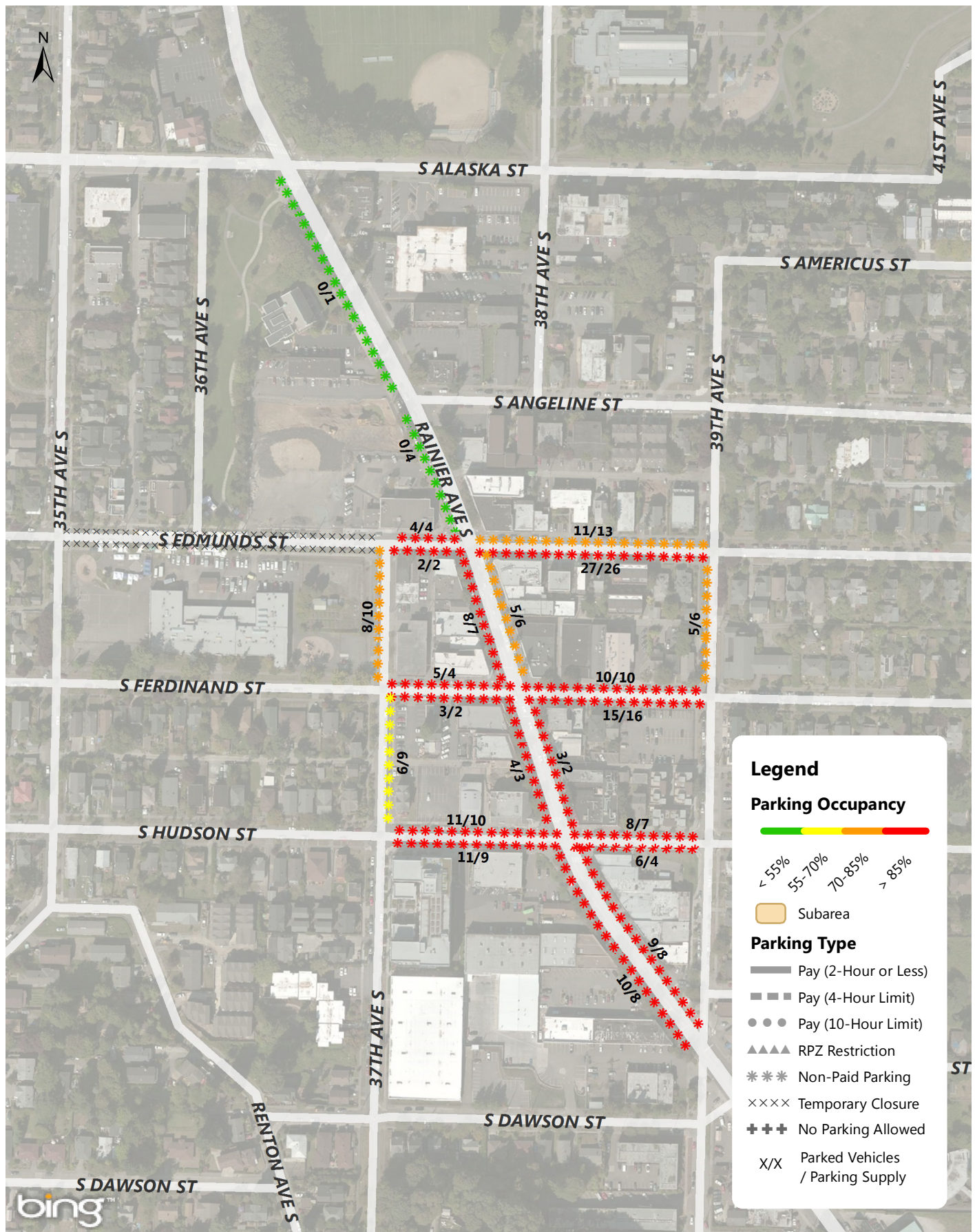

Columbia City Weekday Parking Occupancy 7PM Occupancy of Each Blockface

Annual Parking Study - Spring 2015



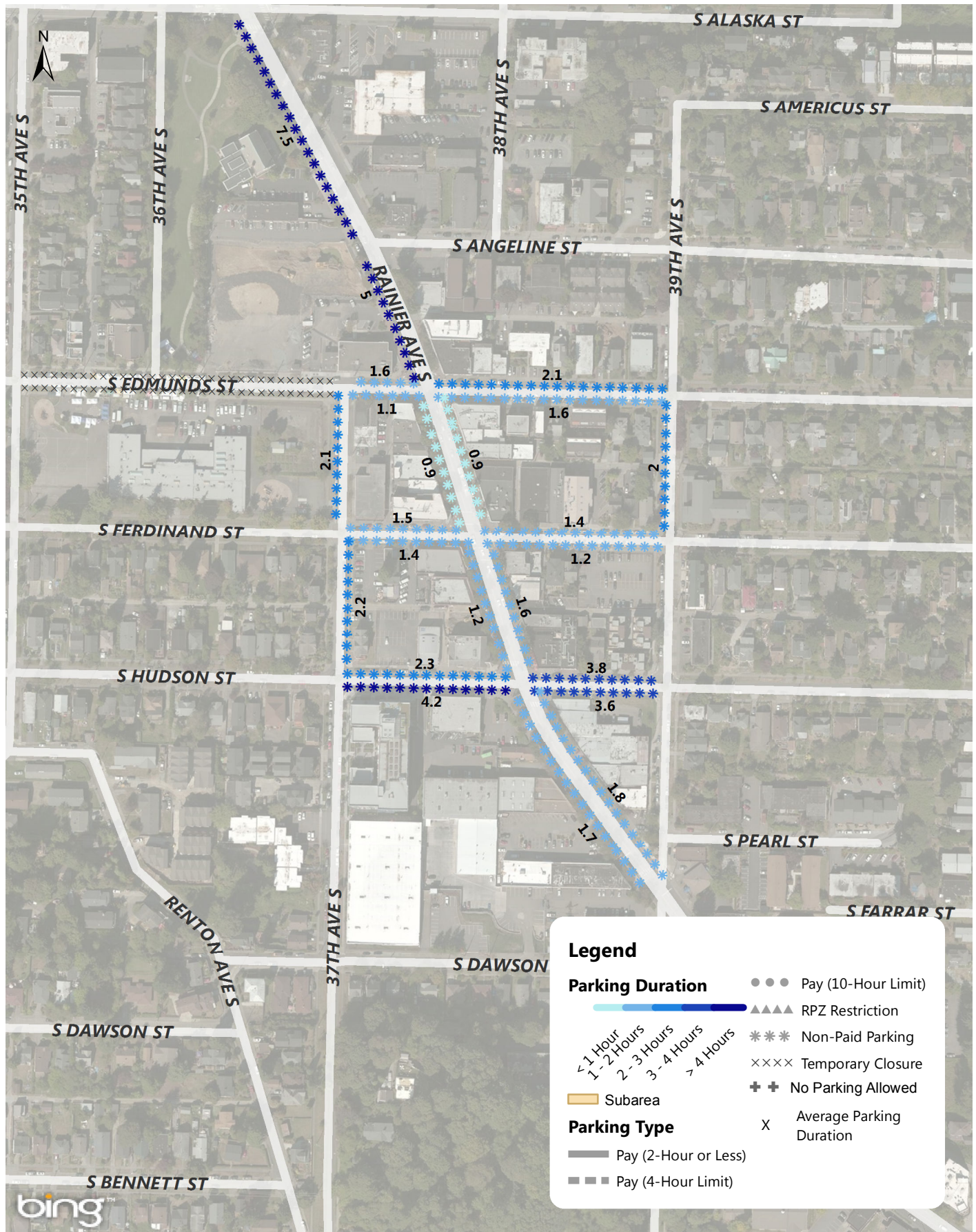

Columbia City Weekday Average Parking Duration (8AM - 9PM)

Annual Parking Study - Spring 2015



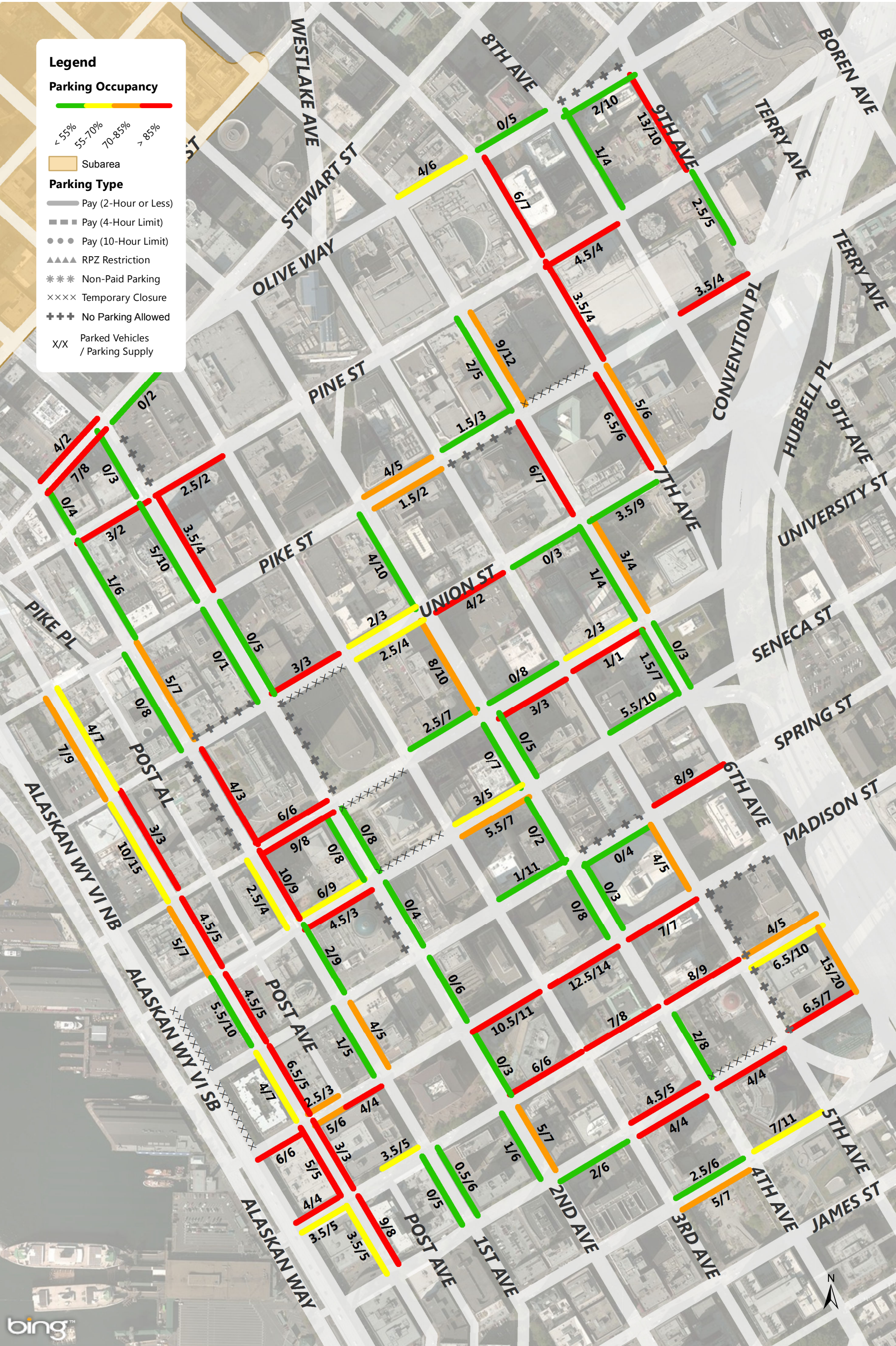

Commercial Core Weekday Parking Occupancy 6-7PM Occupancy of Each Blockface

Annual Parking Study - Spring 2015

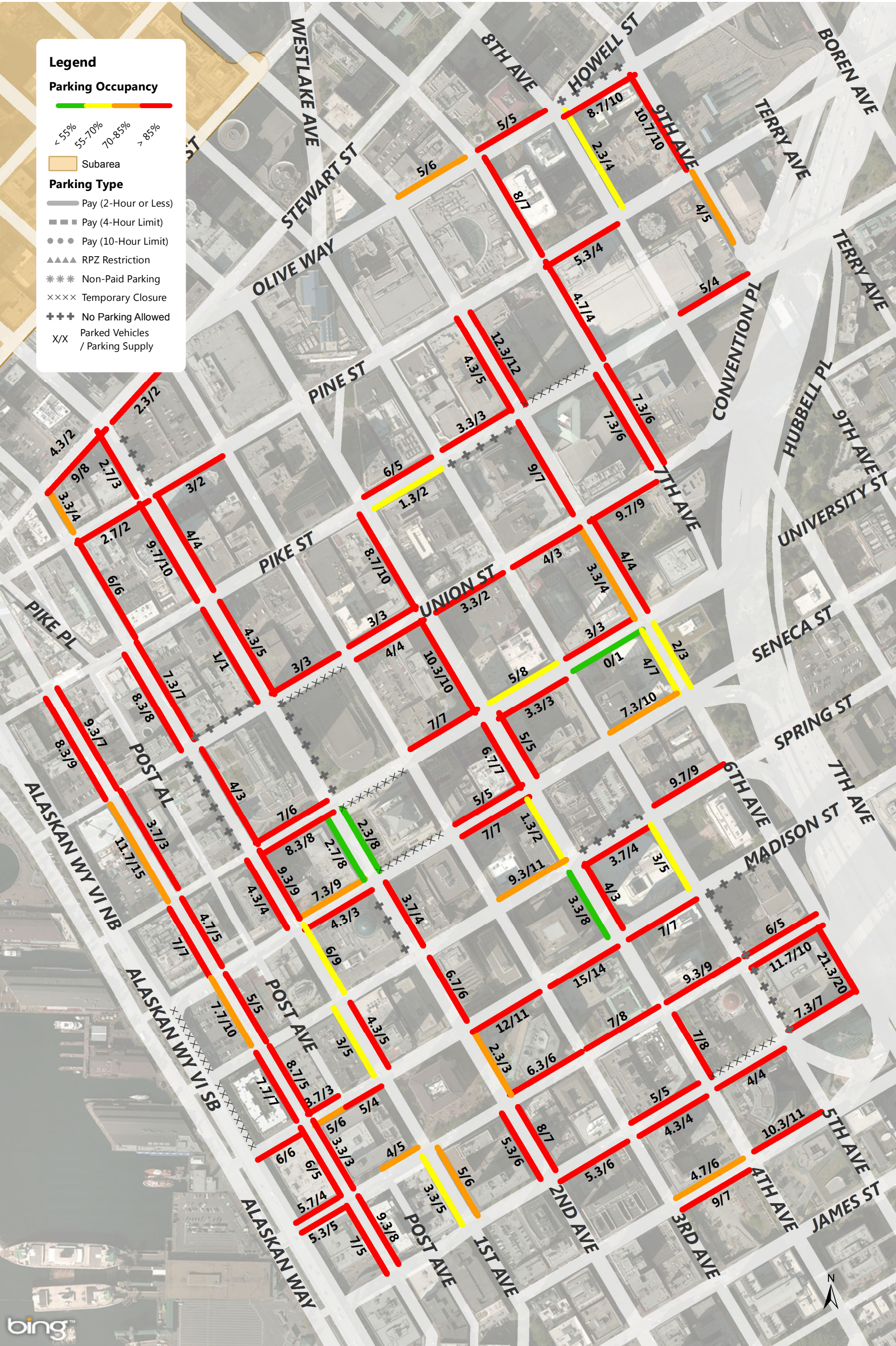

Commercial Core Weekday Parking Occupancy
Average Peak 3 Hours of Each Blockface (8AM-5PM)

Annual Parking Study - Spring 2015

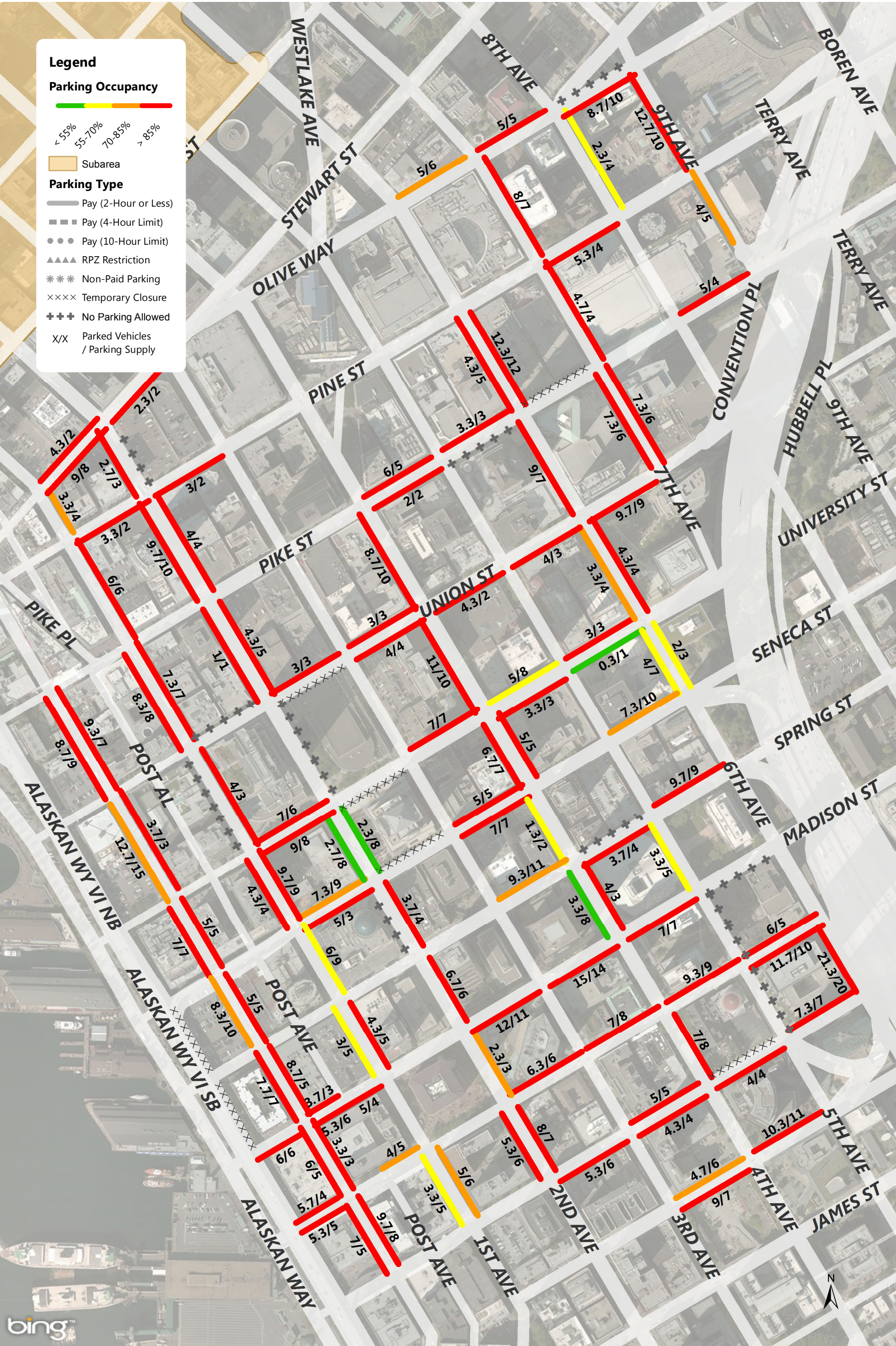

Commercial Core Weekday Parking Occupancy Average Peak 3 Hours of Each Blockface (8AM-7PM)

Annual Parking Study - Spring 2015

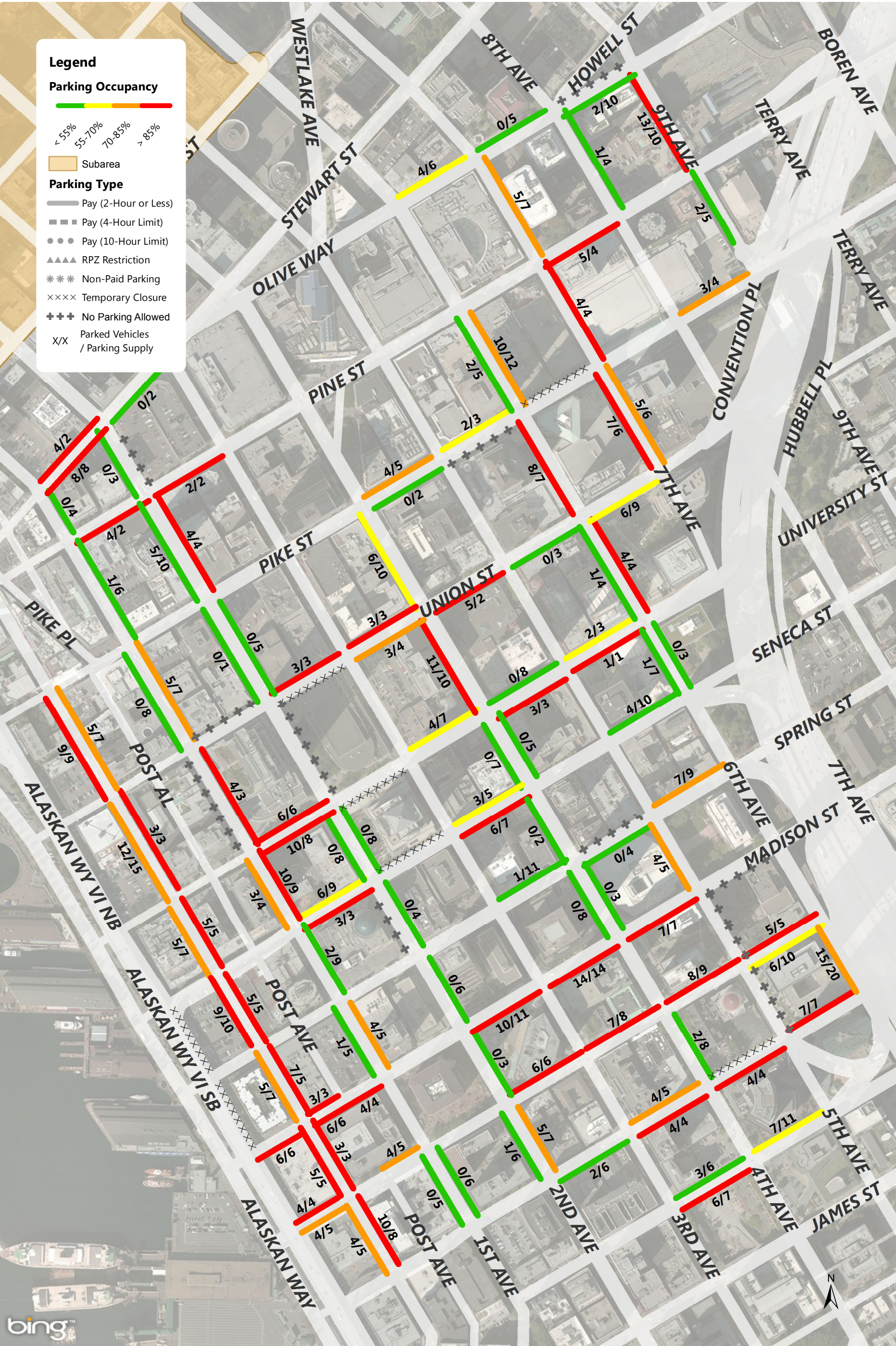

Commercial Core Weekday Parking Occupancy
7PM Occupancy of Each Blockface

Annual Parking Study - Spring 2015

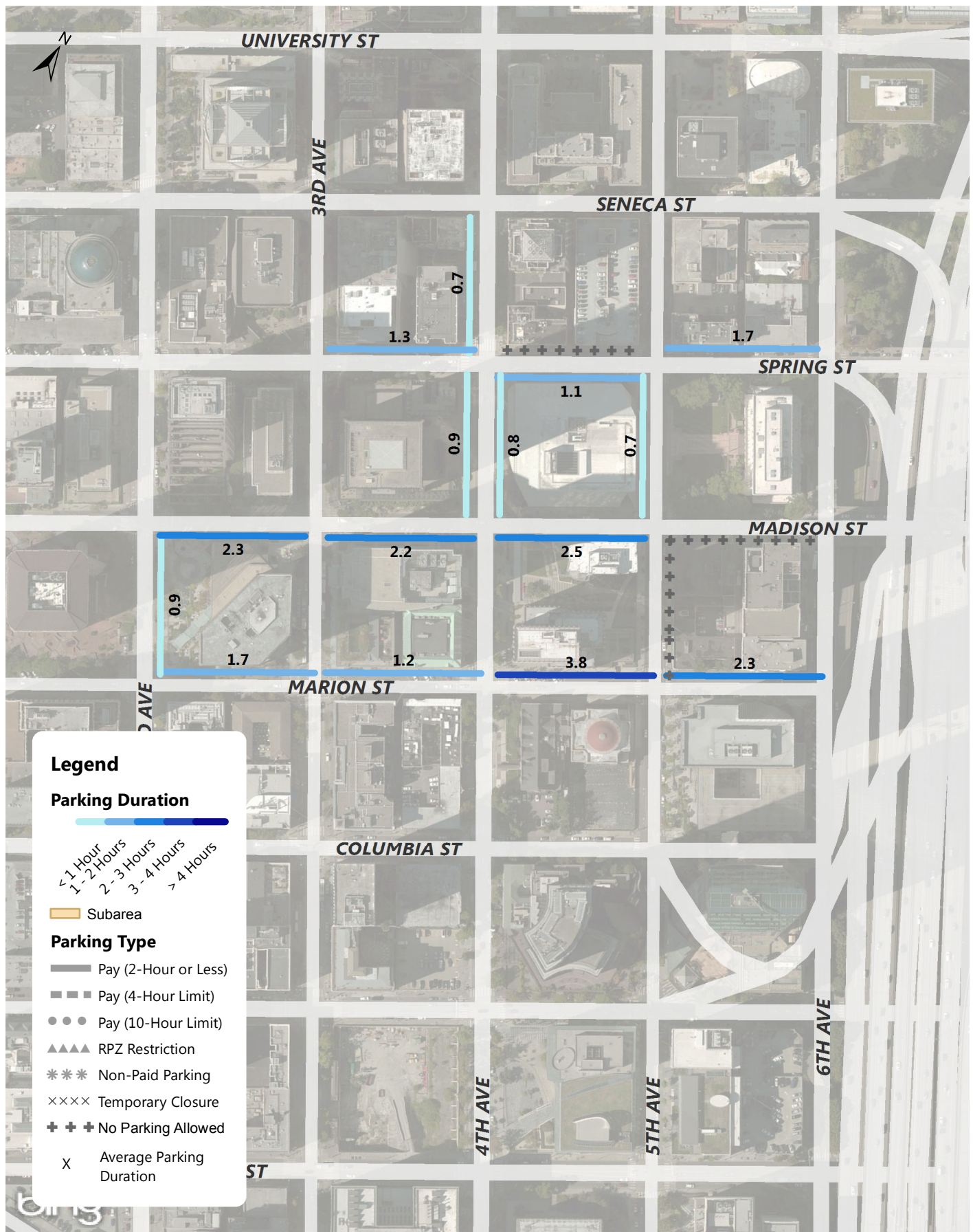

Commercial Core Weekday Average Parking Duration (8AM - 9PM)

Annual Parking Study - Spring 2015

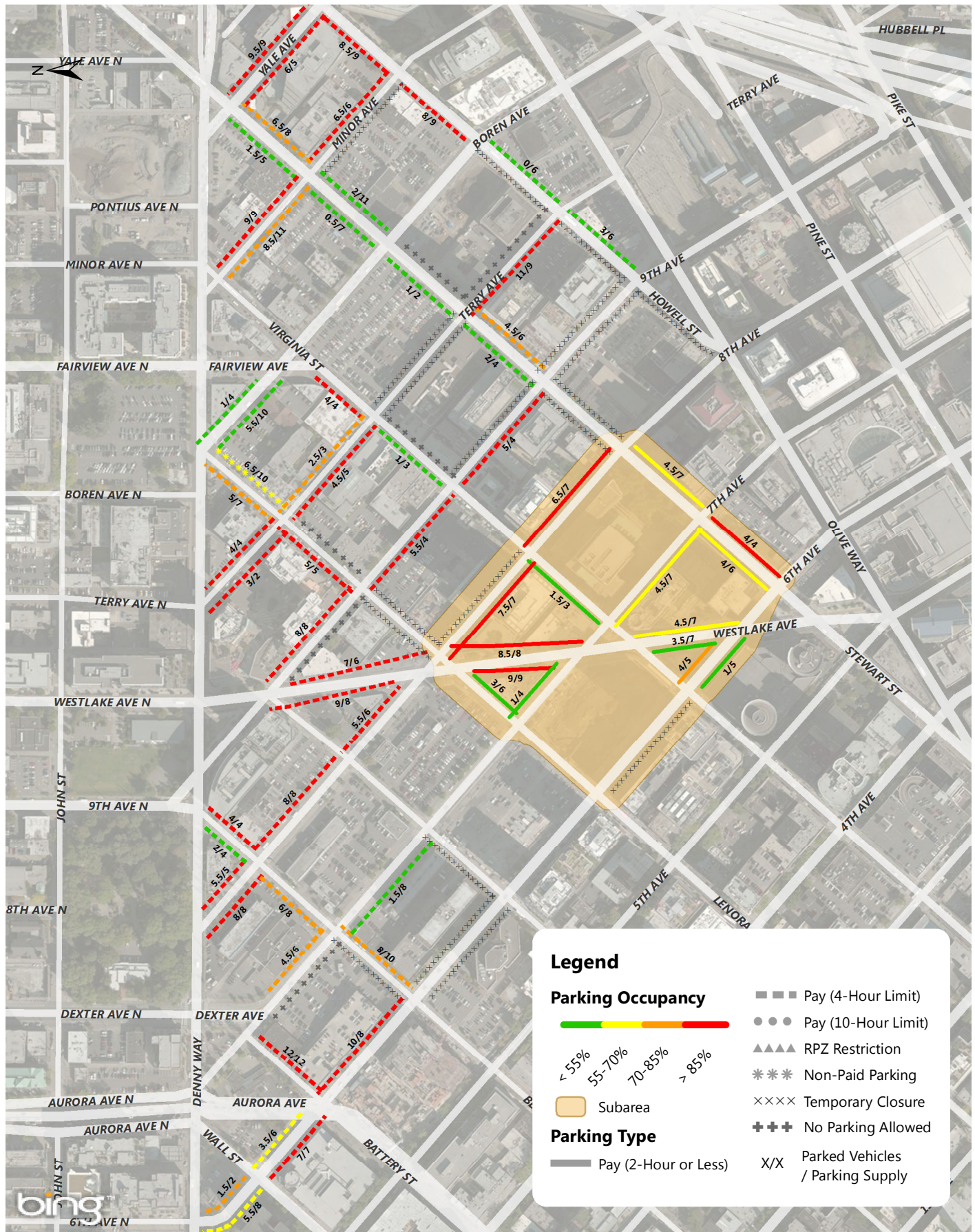

Denny Triangle Weekday Parking Occupancy 9-10AM Occupancy of Each Blockface

Annual Parking Study - Spring 2015

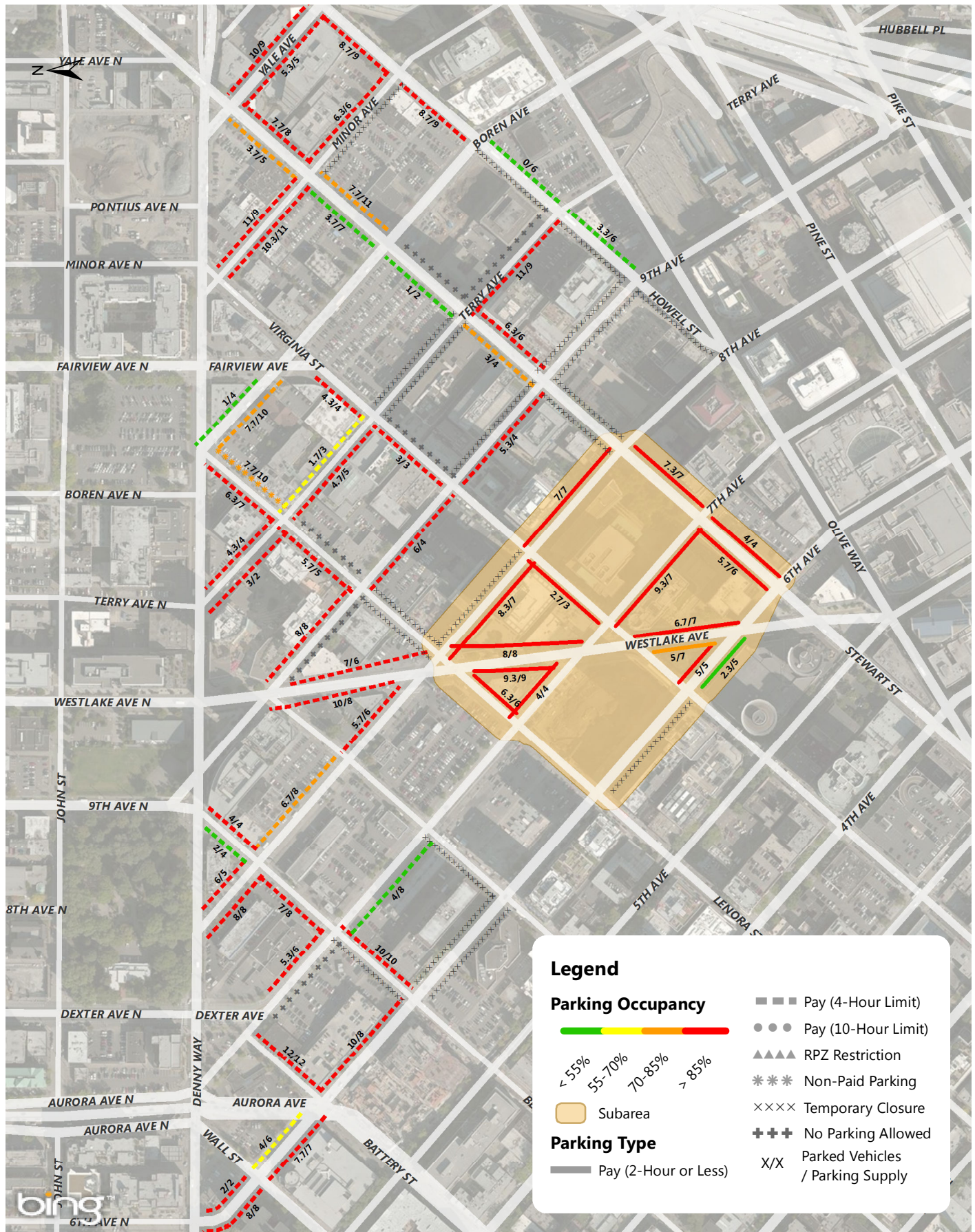

Denny Triangle Weekday Parking Occupancy Average Peak 3 Hours of Each Blockface (11AM-5PM)

Annual Parking Study - Spring 2015



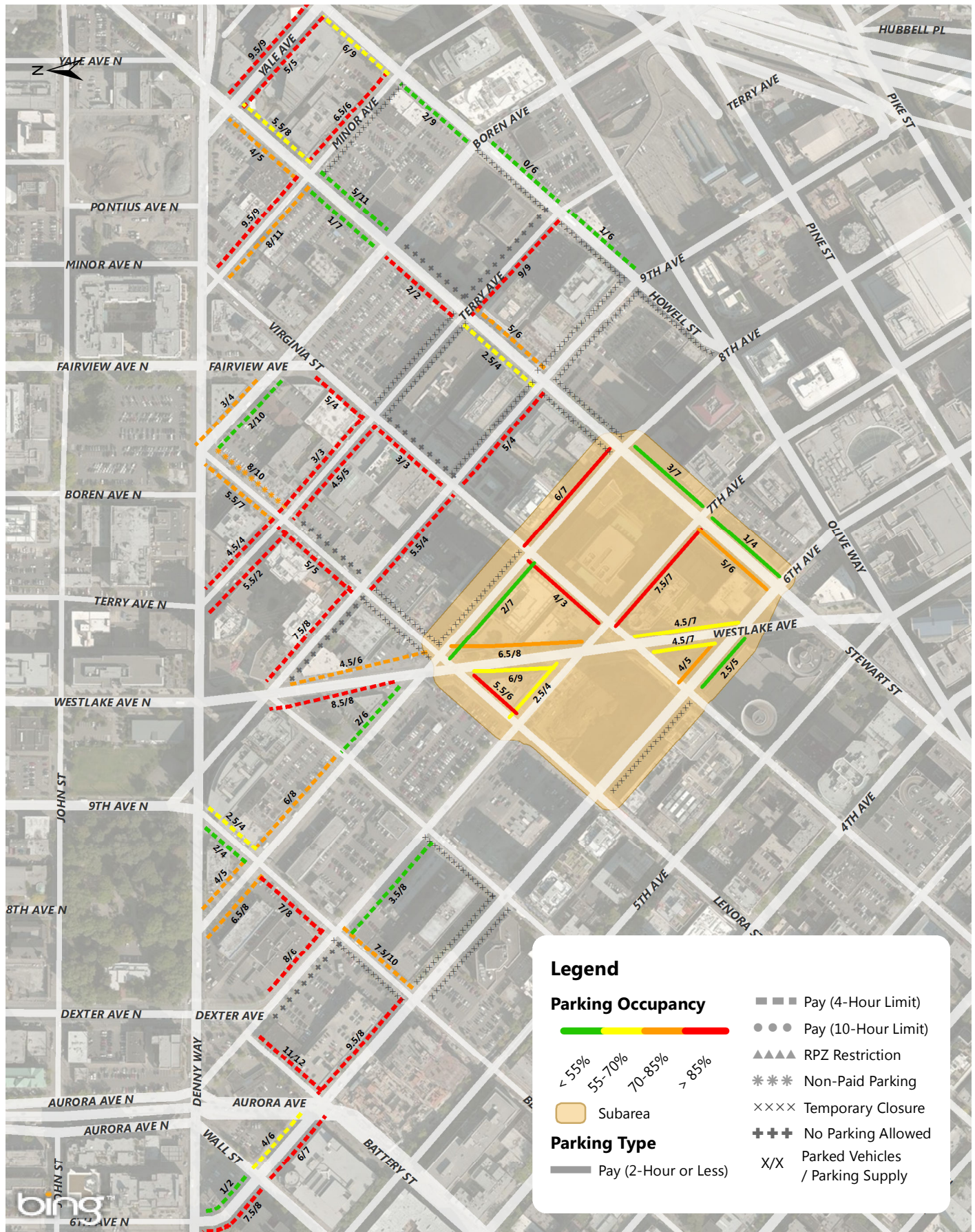

Denny Triangle Weekday Parking Occupancy 6-7PM Occupancy of Each Blockface

Annual Parking Study - Spring 2015



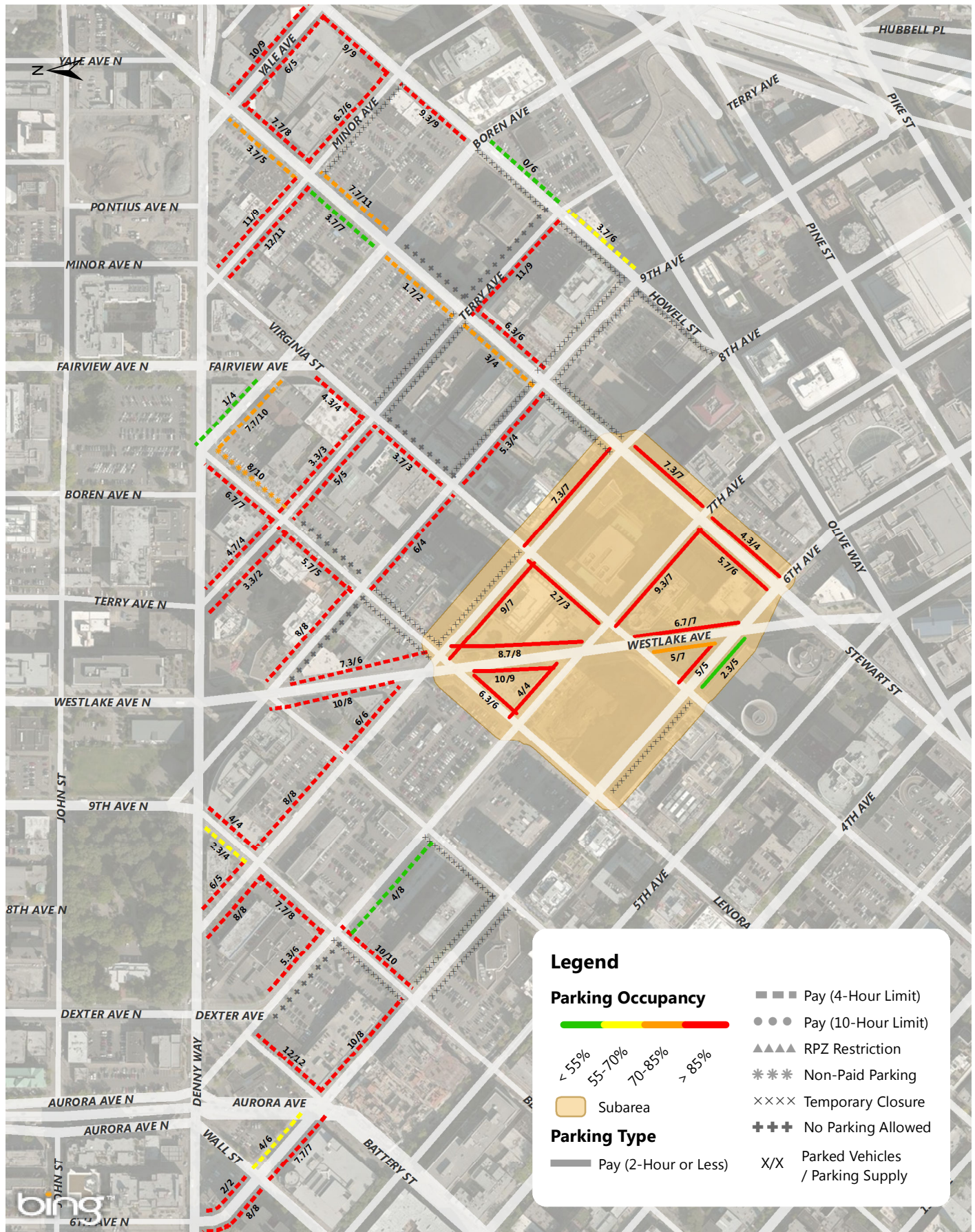

Denny Triangle Weekday Parking Occupancy Average Peak 3 Hours of Each Blockface (8AM-5PM)

Annual Parking Study - Spring 2015



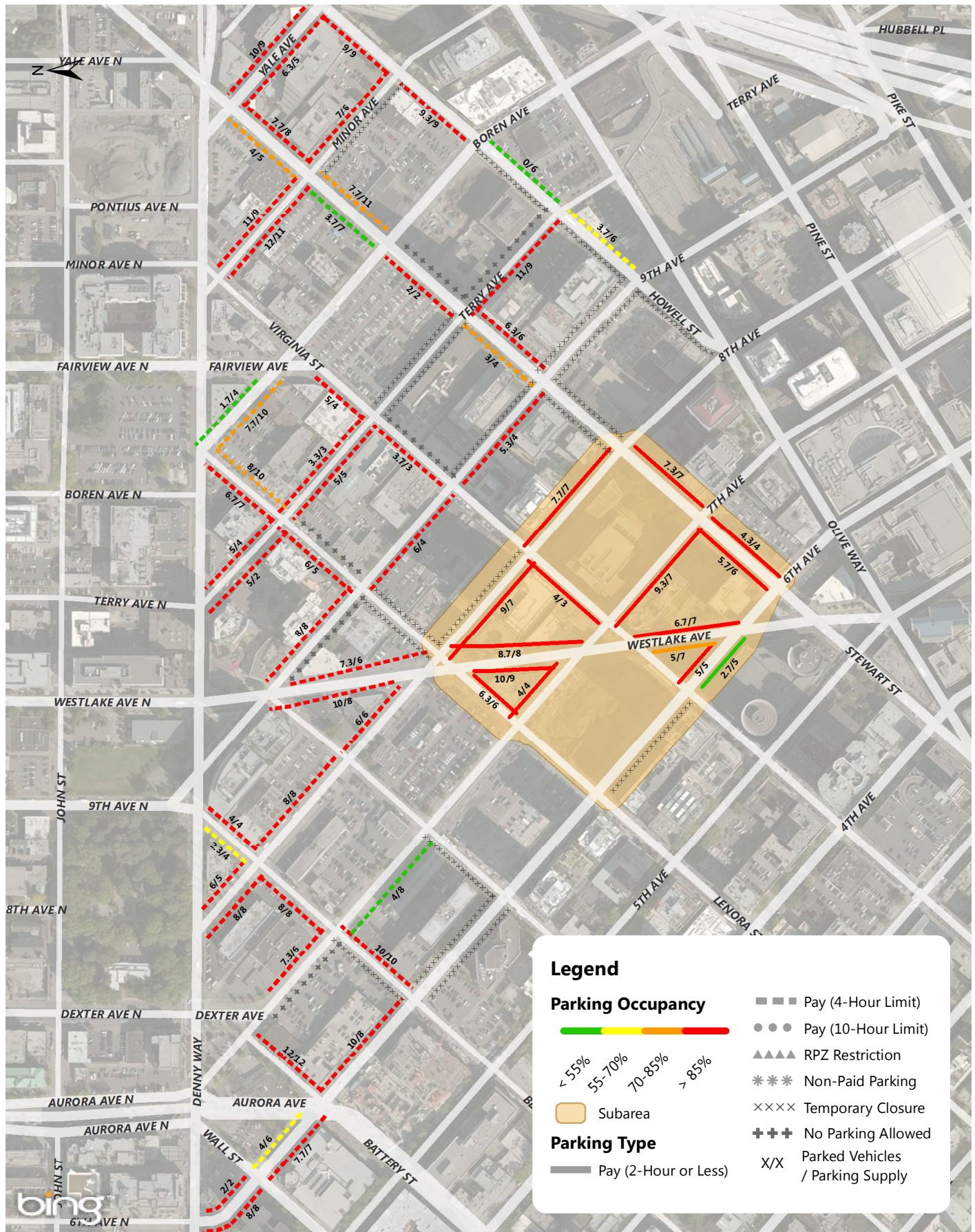

Denny Triangle Weekday Parking Occupancy Average Peak 3 Hours of Each Blockface (8AM-7PM)

Annual Parking Study - Spring 2015



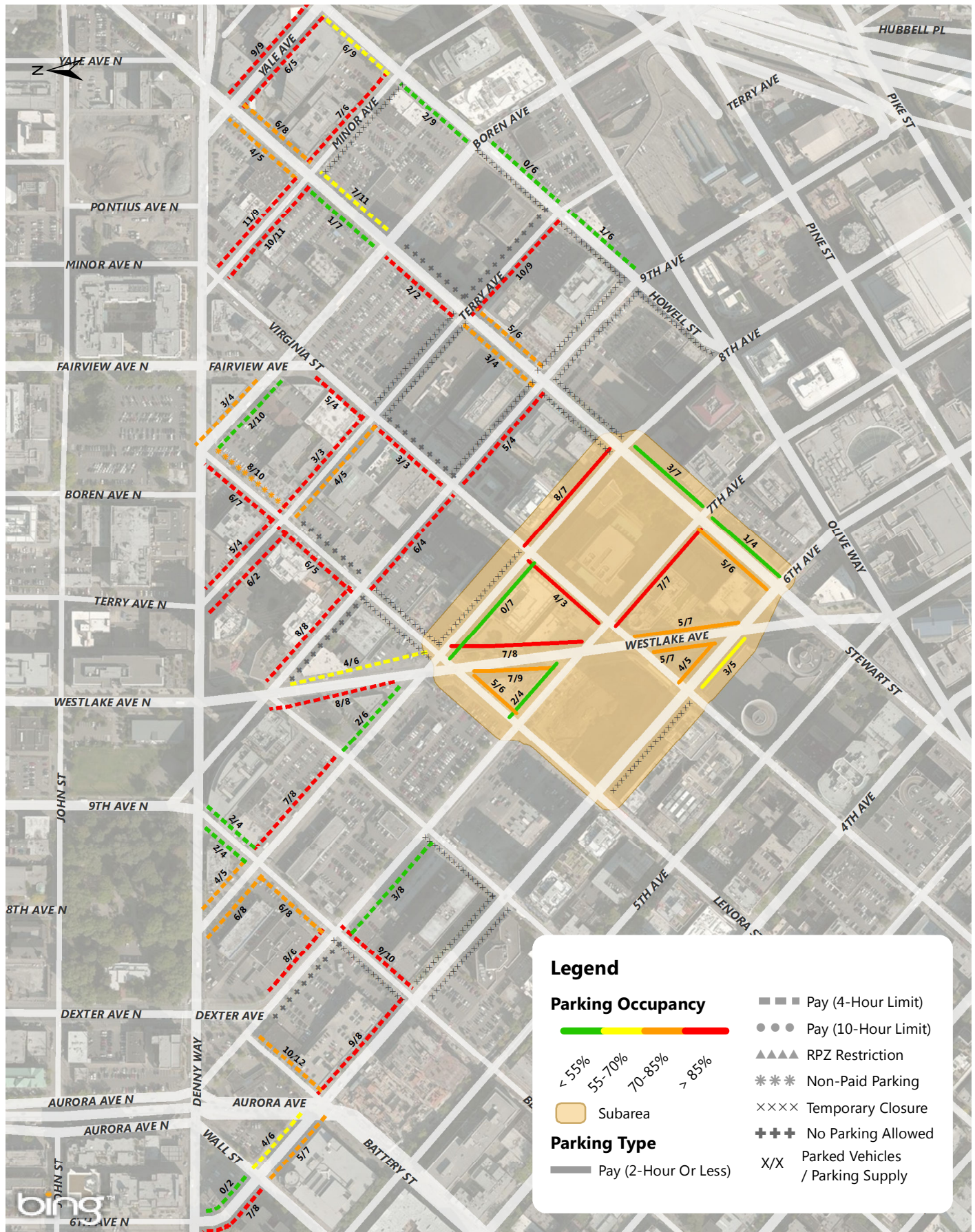

Denny Triangle Weekday Parking Occupancy 7PM Occupancy of Each Blockface

Annual Parking Study - Spring 2015

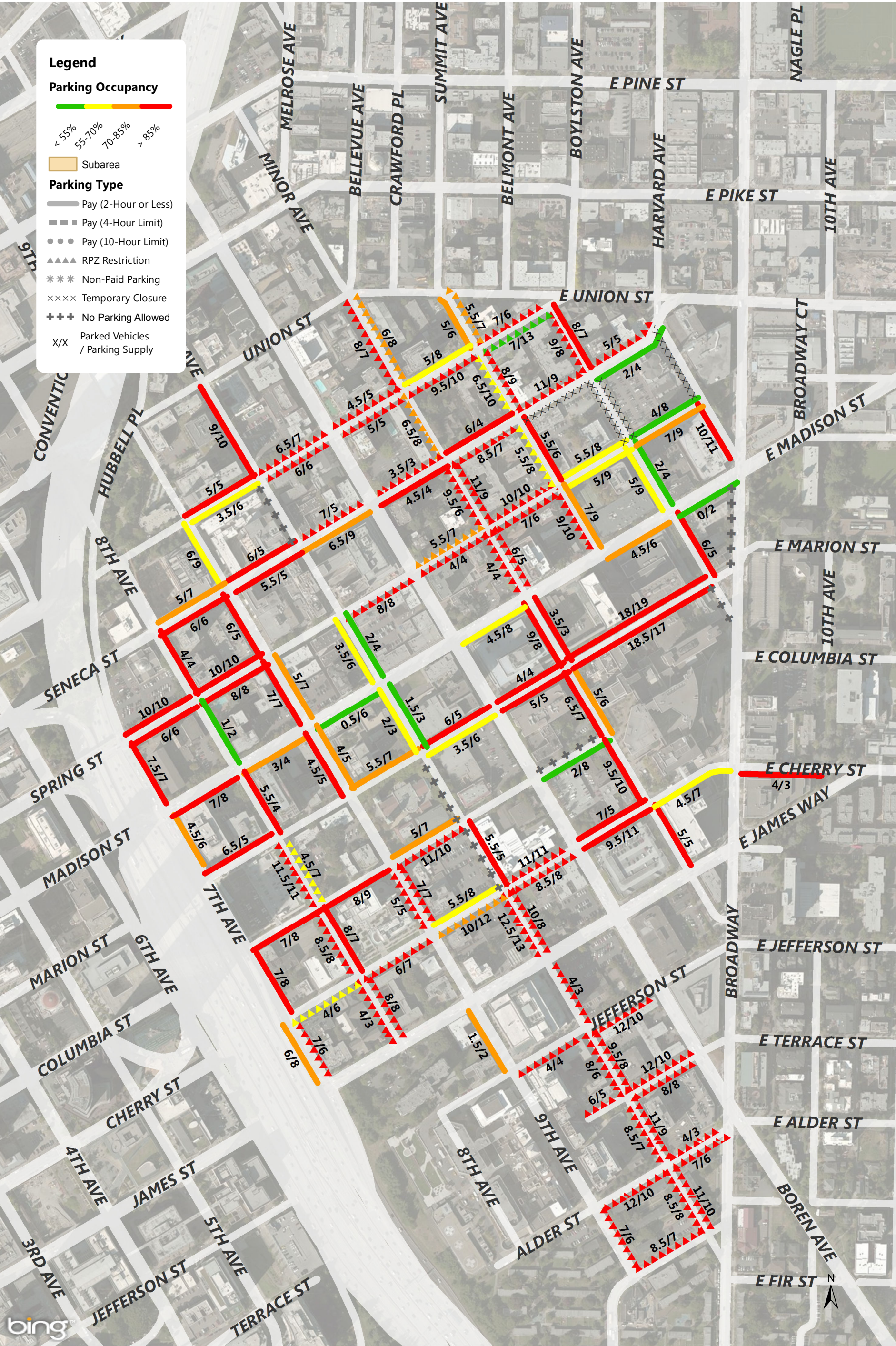

First Hill Weekday Parking Occupancy 9-10AM Occupancy of Each Blockface

Annual Parking Study - Spring 2015

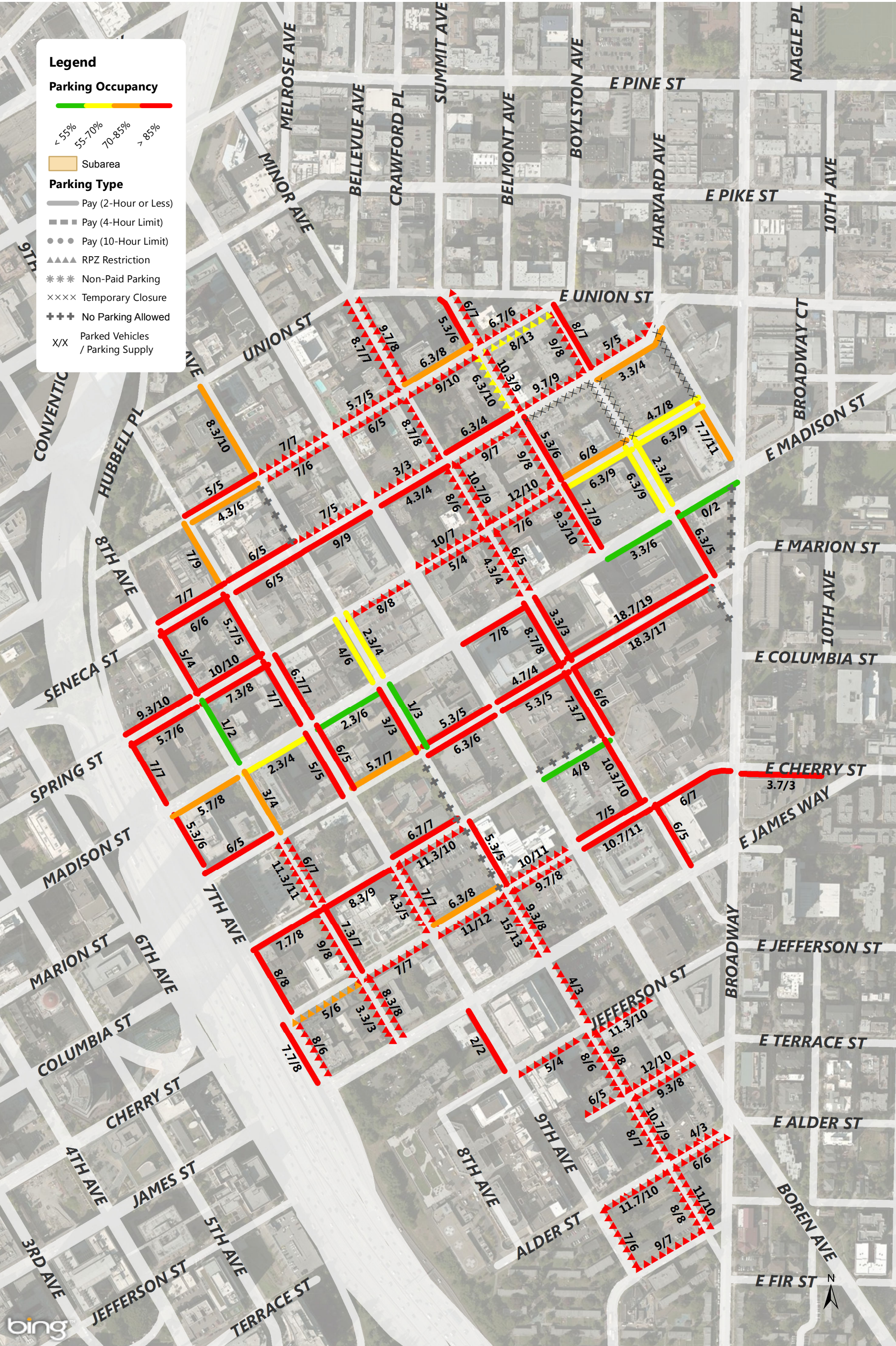

First Hill Weekday Parking Occupancy Average Peak 3 Hours of Each Blockface (11AM-5PM)

Annual Parking Study - Spring 2015

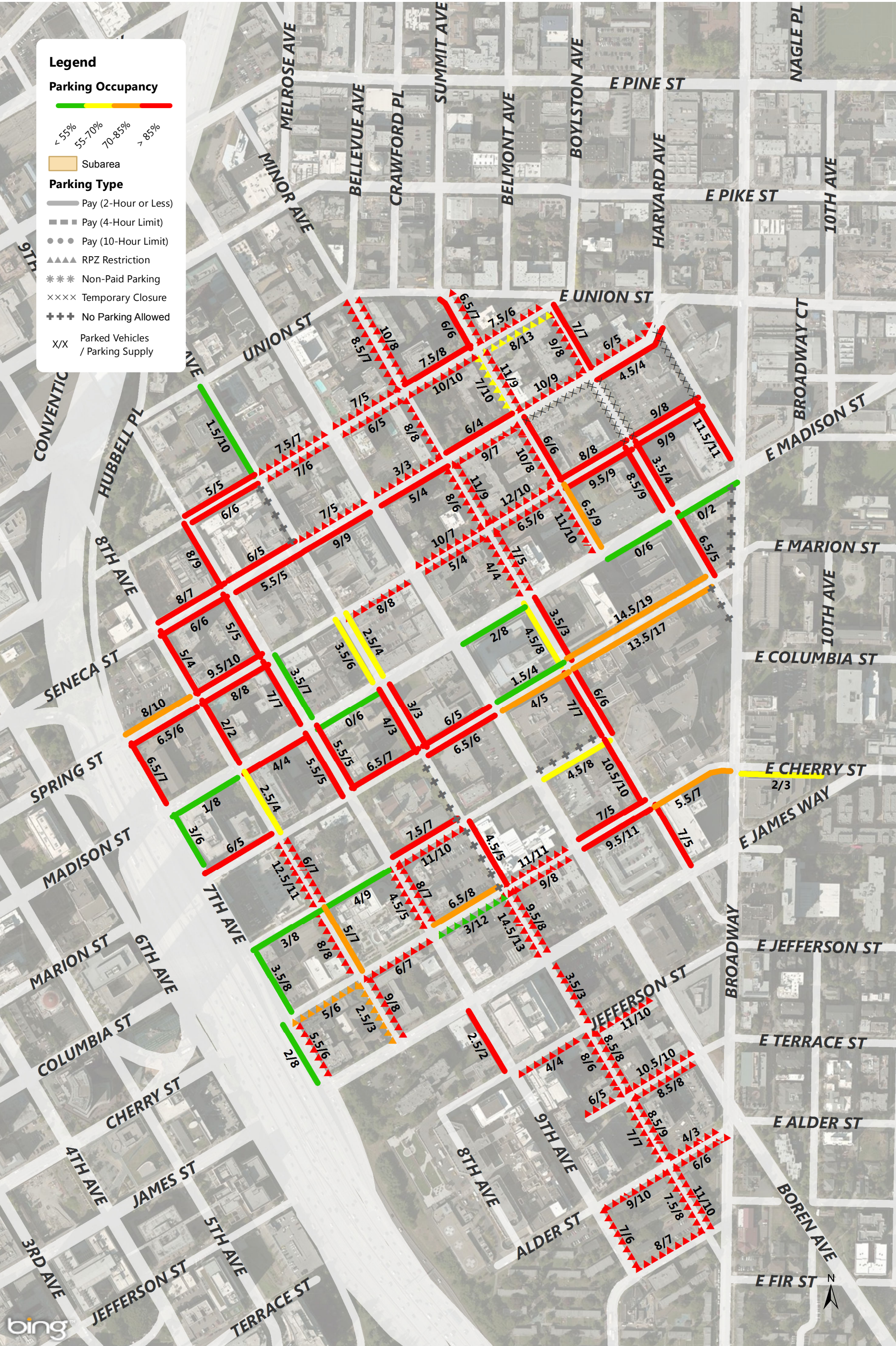

First Hill Weekday Parking Occupancy 6-7PM Occupancy of Each Blockface

Annual Parking Study - Spring 2015

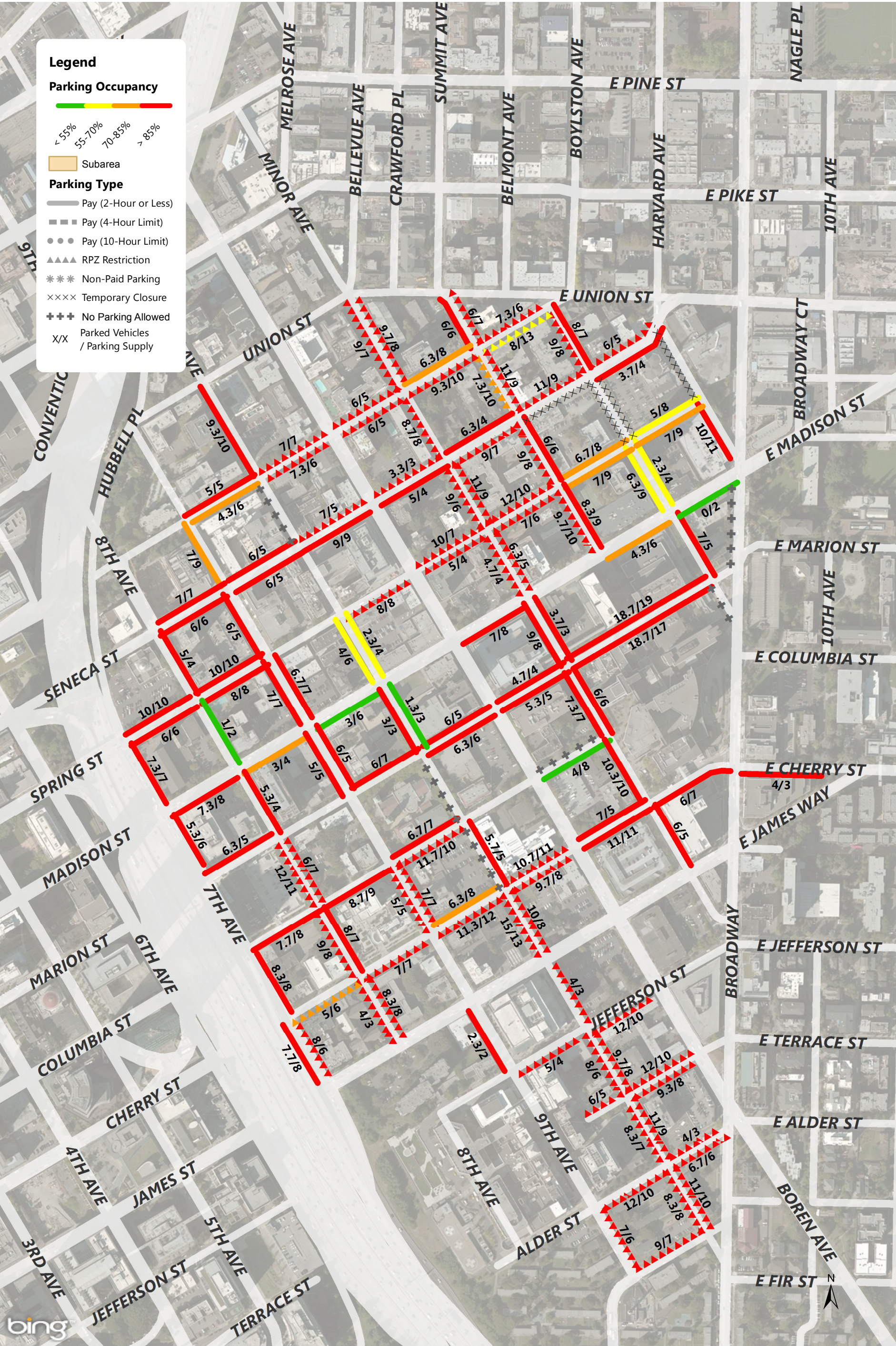

First Hill Weekday Parking Occupancy Average Peak 3 Hours of Each Blockface (8AM-5PM)

Annual Parking Study - Spring 2015

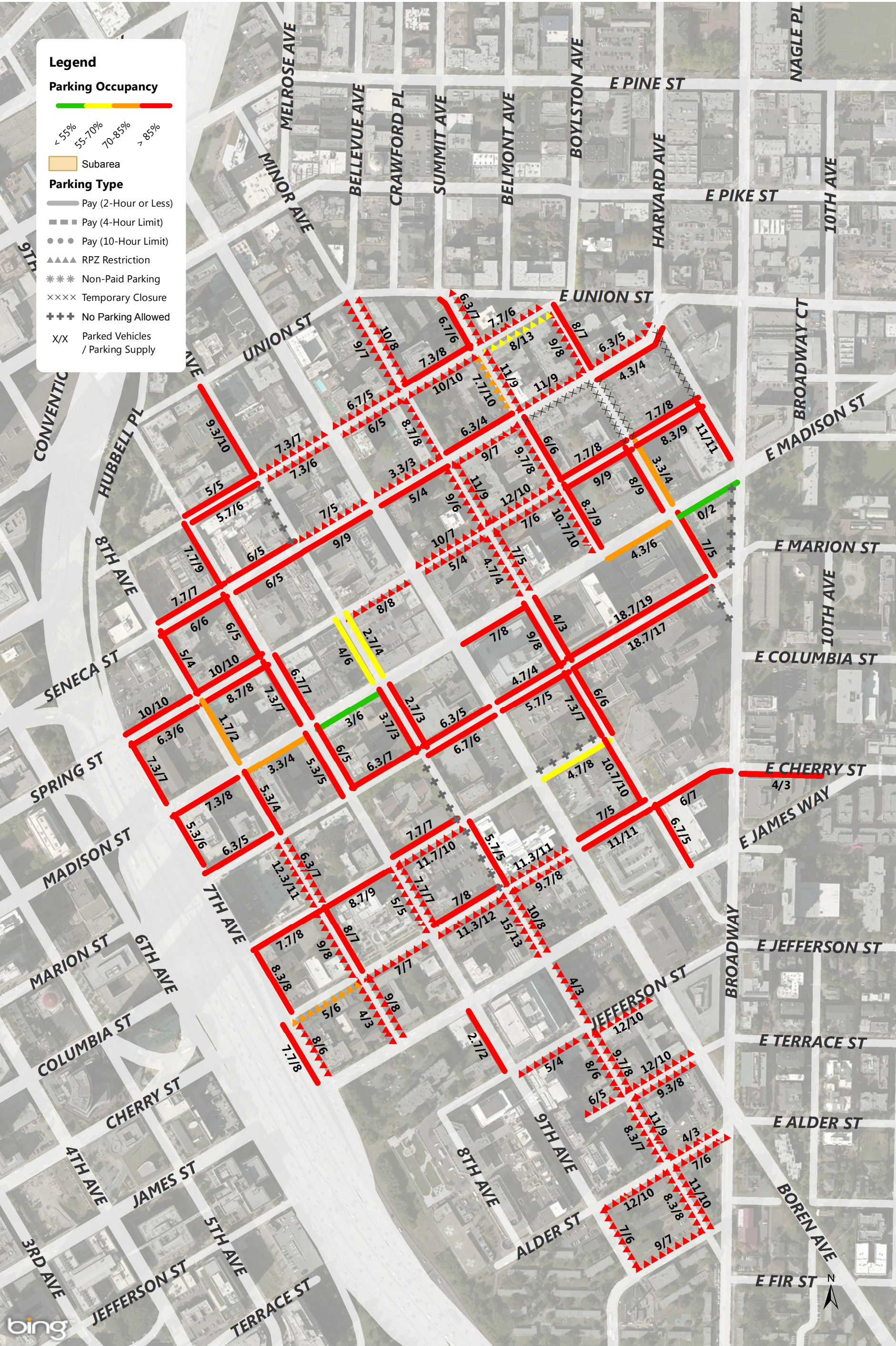

First Hill Weekday Parking Occupancy
Average Peak 3 Hours of Each Blockface (8AM-7PM)

Annual Parking Study - Spring 2015

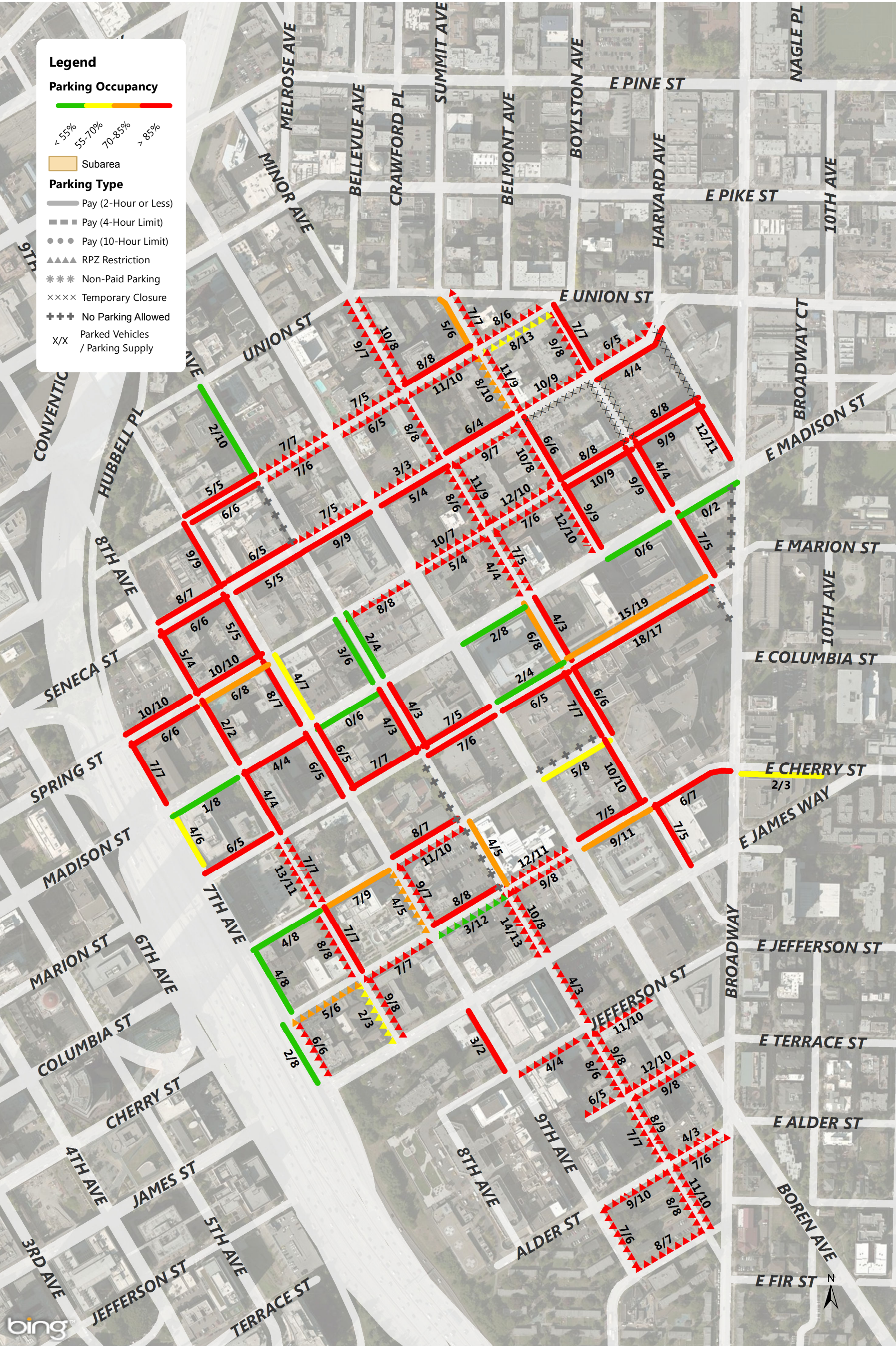

First Hill Weekday Parking Occupancy
7PM Occupancy of Each Blockface

Annual Parking Study - Spring 2015

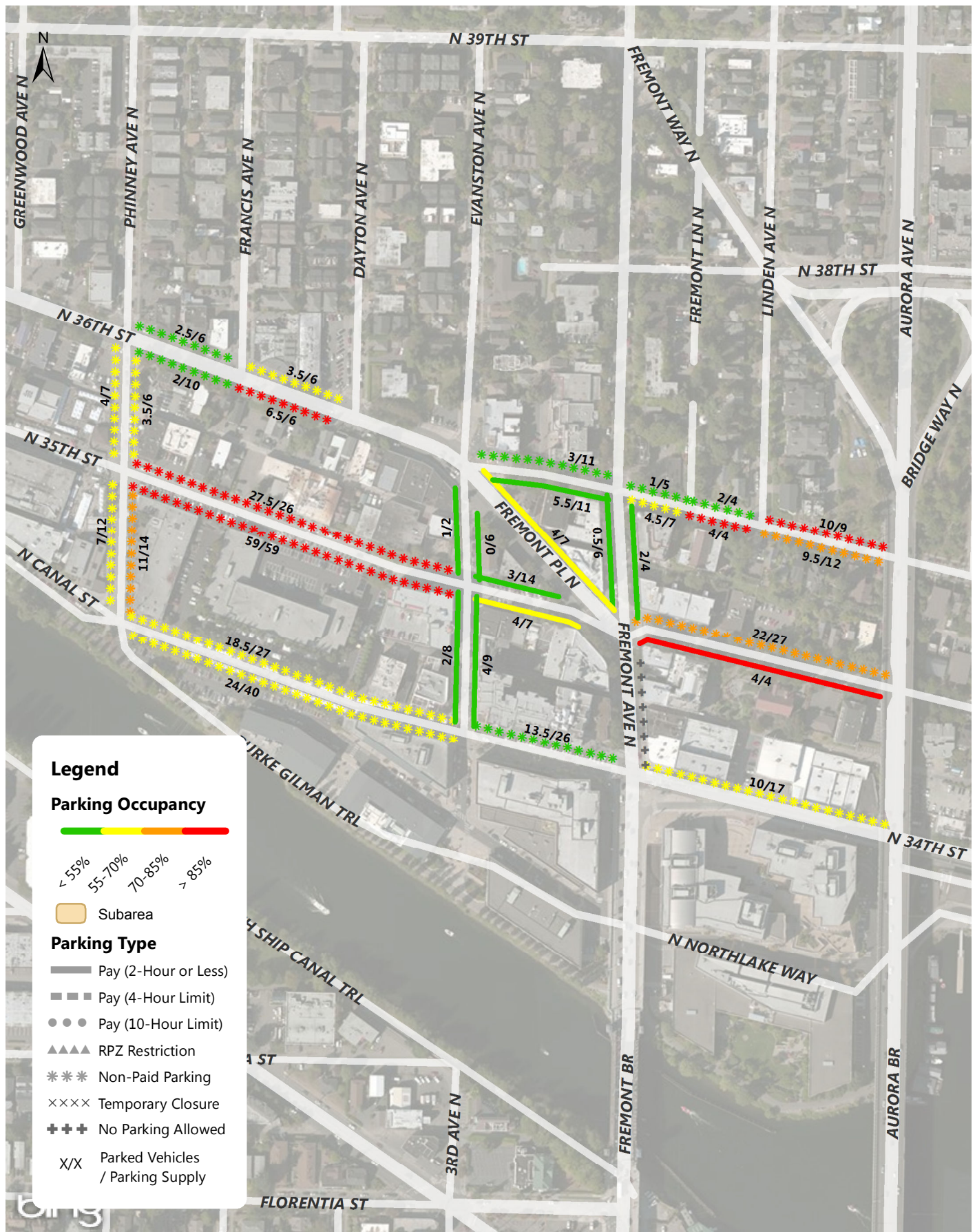

Fremont Weekday Parking Occupancy 9-10AM Occupancy of Each Blockface

Annual Parking Study - Spring 2015

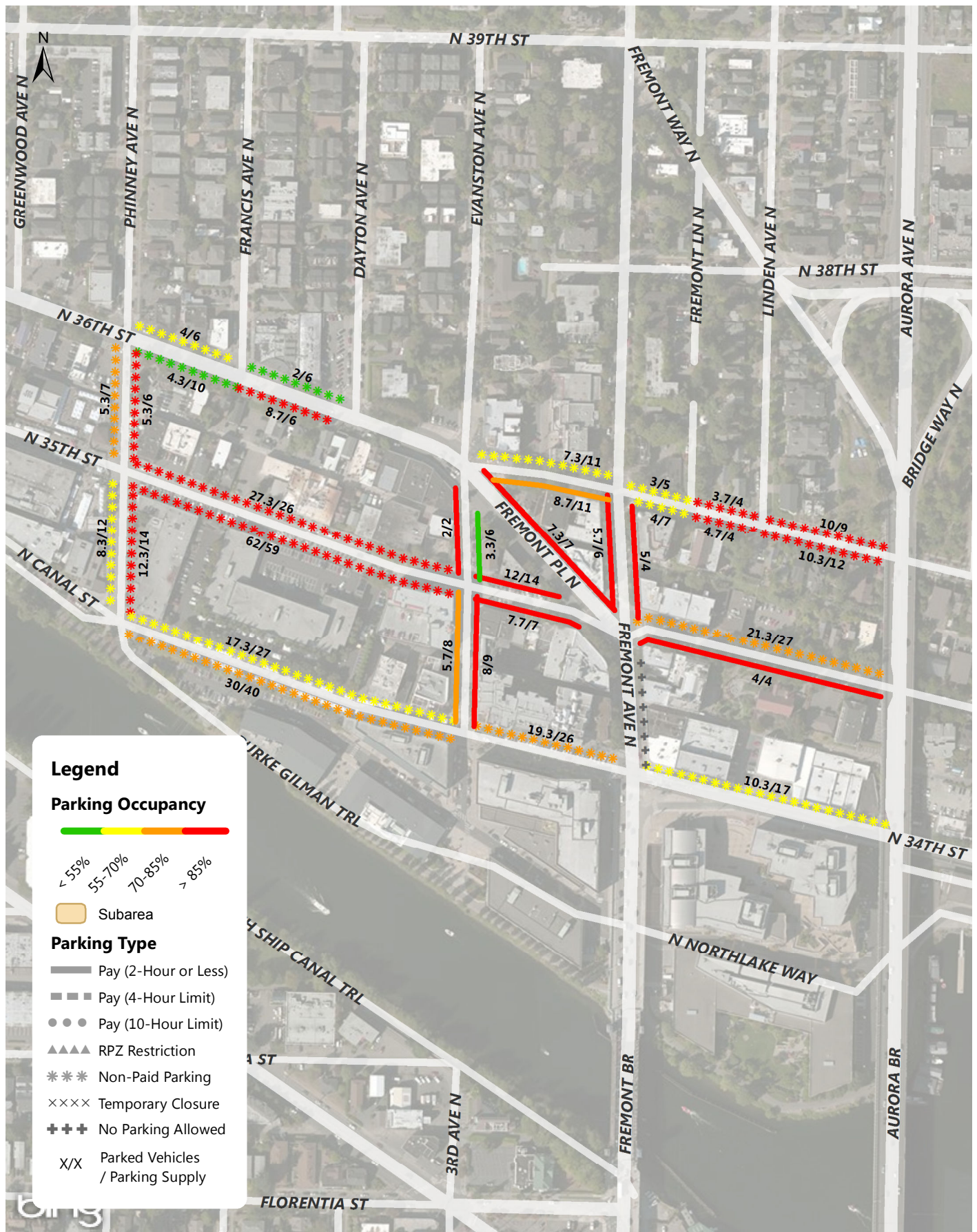

Fremont Weekday Parking Occupancy Average Peak 3 Hours of Each Blockface (11AM-5PM)

Annual Parking Study - Spring 2015



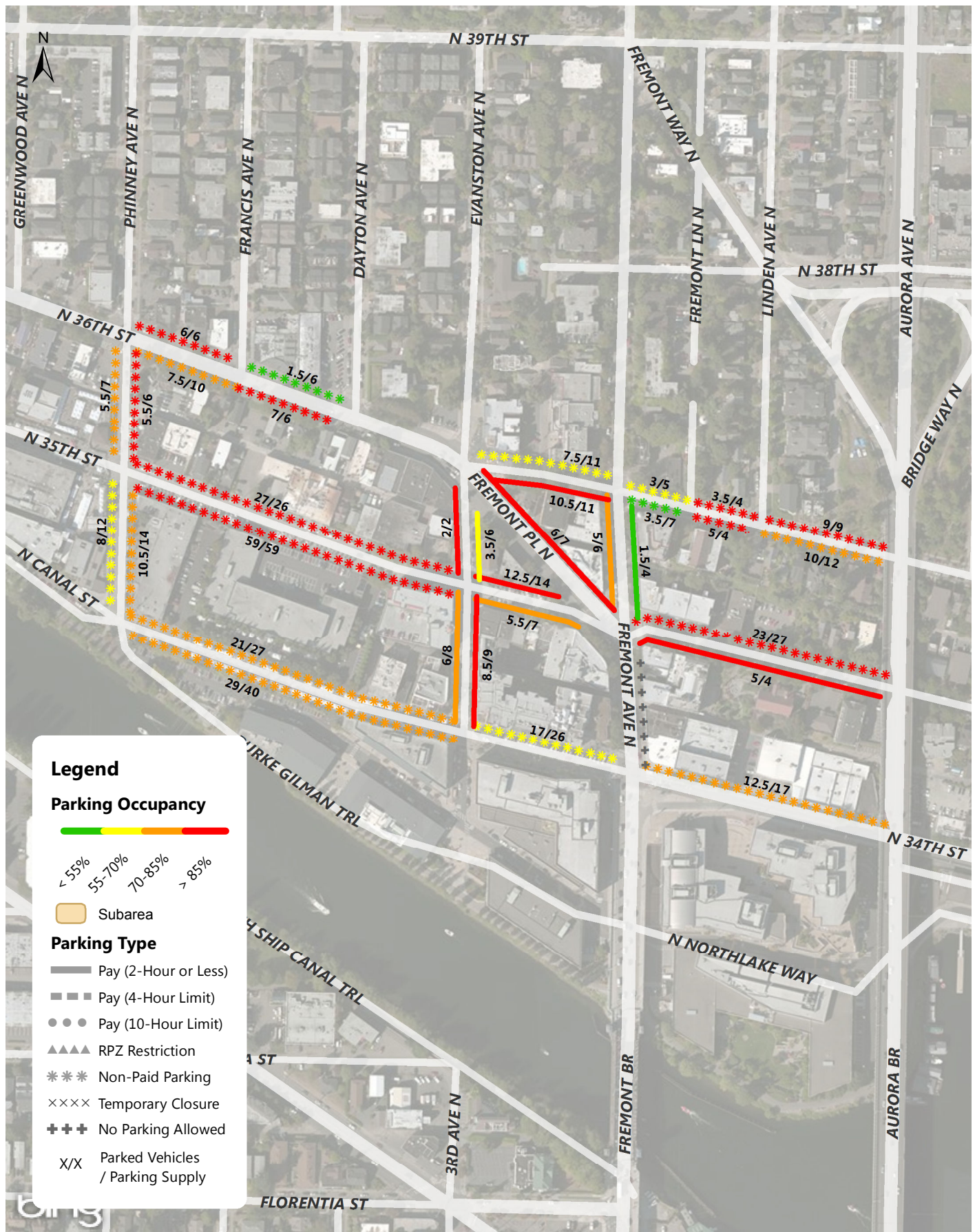

Fremont Weekday Parking Occupancy 6-7PM Occupancy of Each Blockface

Annual Parking Study - Spring 2015

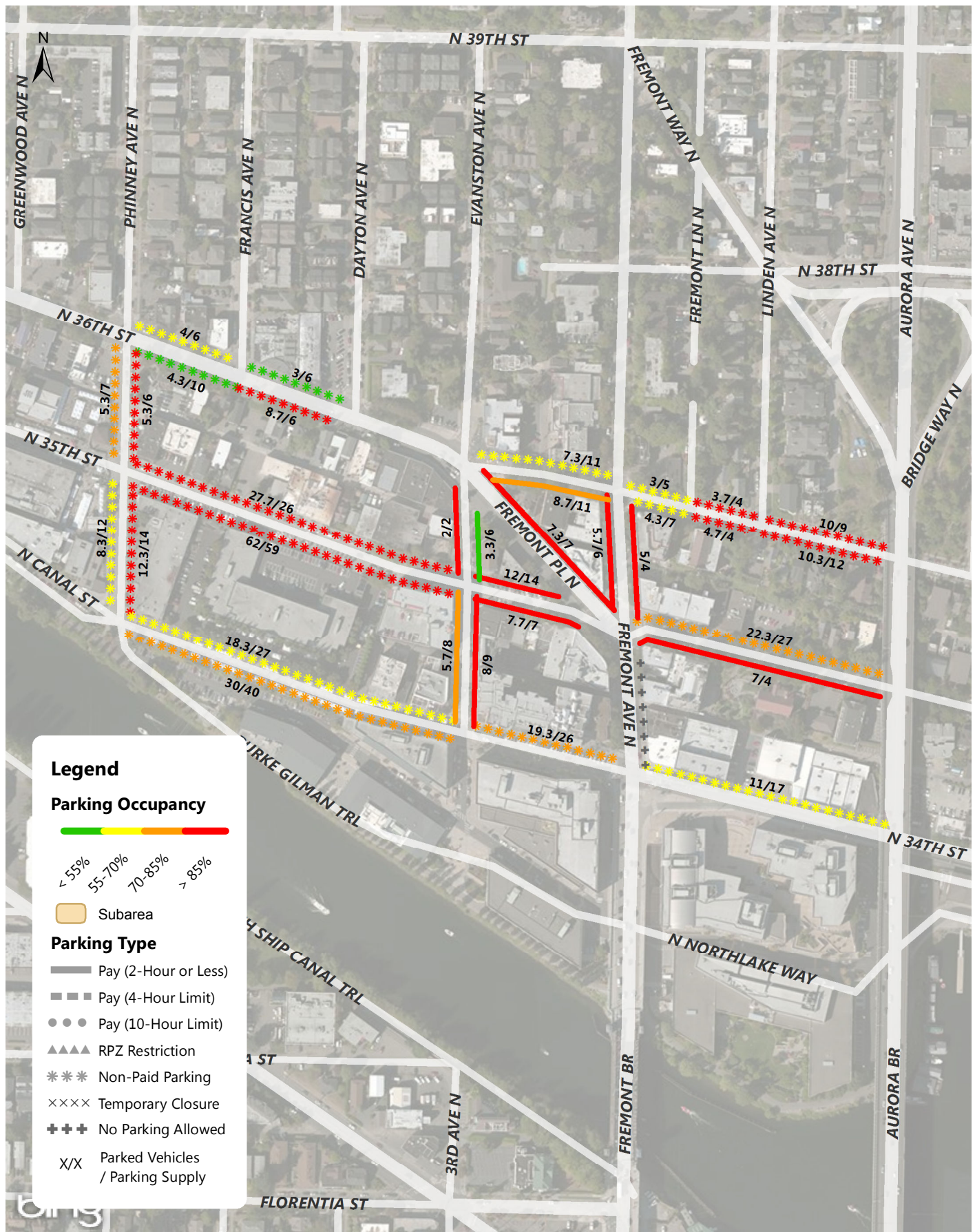

Fremont Weekday Parking Occupancy Average Peak 3 Hours of Each Blockface (8AM-5PM)

Annual Parking Study - Spring 2015



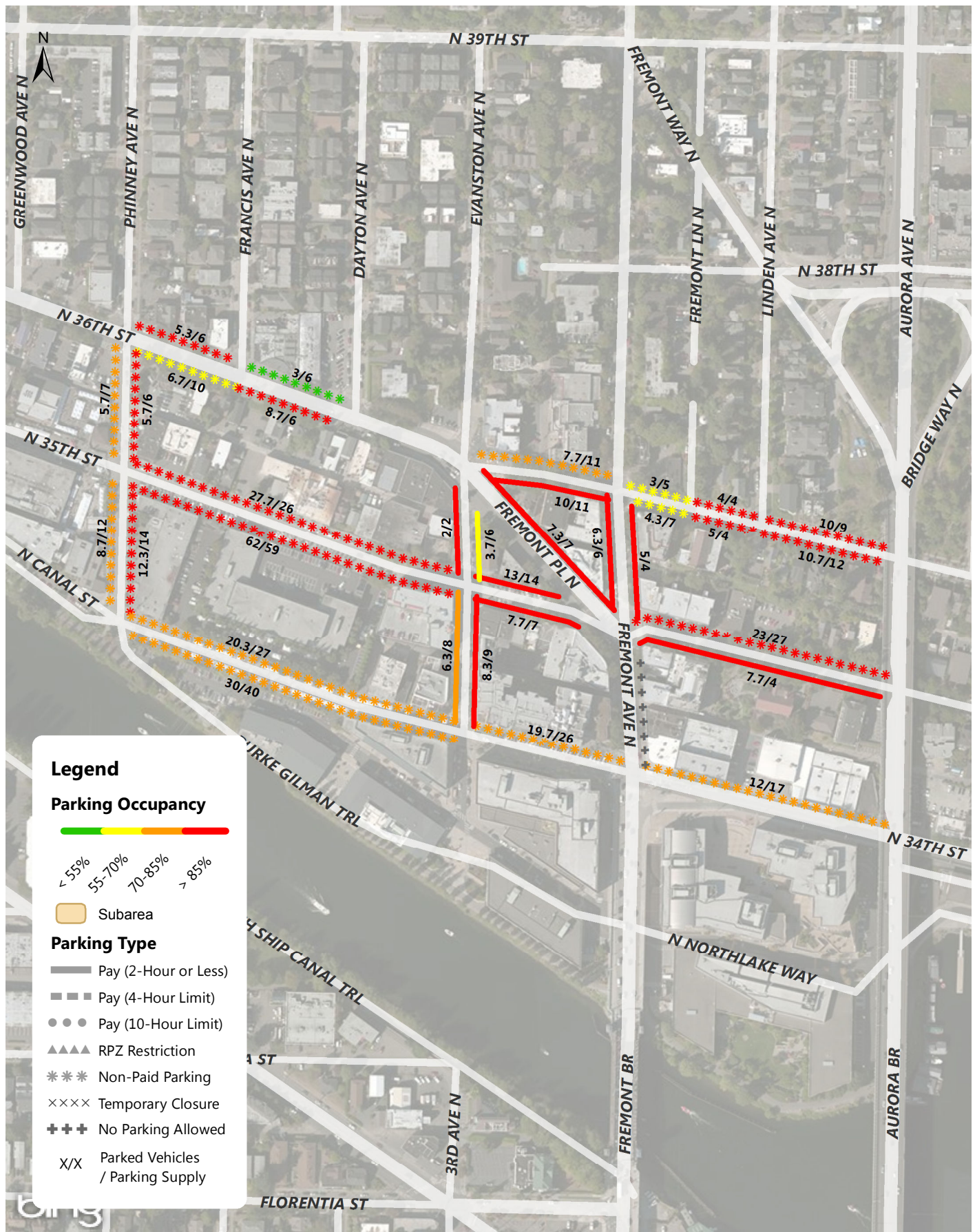

Fremont Weekday Parking Occupancy Average Peak 3 Hours of Each Blockface (8AM-7PM)

Annual Parking Study - Spring 2015



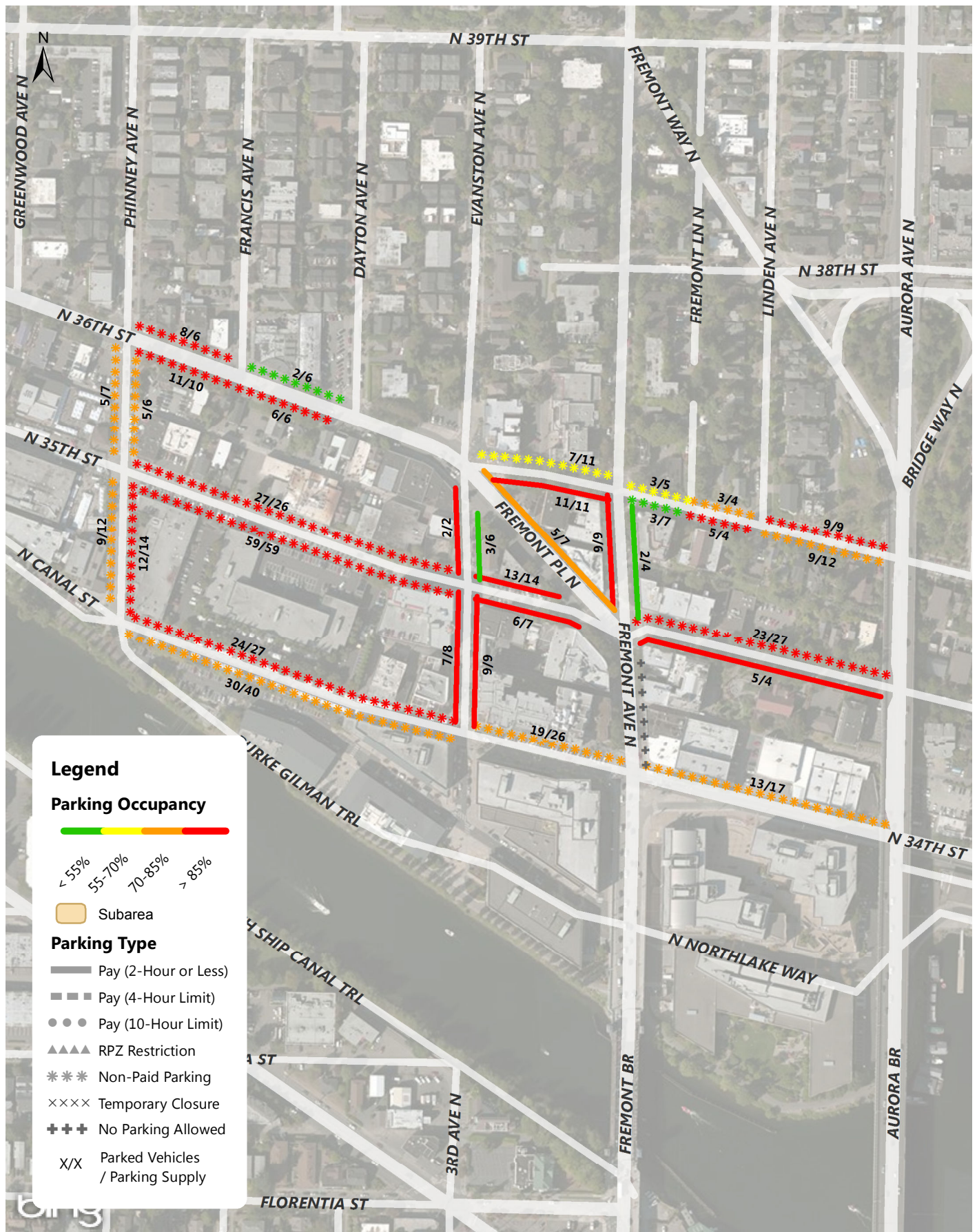

Fremont Weekday Parking Occupancy 7PM Occupancy of Each Blockface

Annual Parking Study - Spring 2015

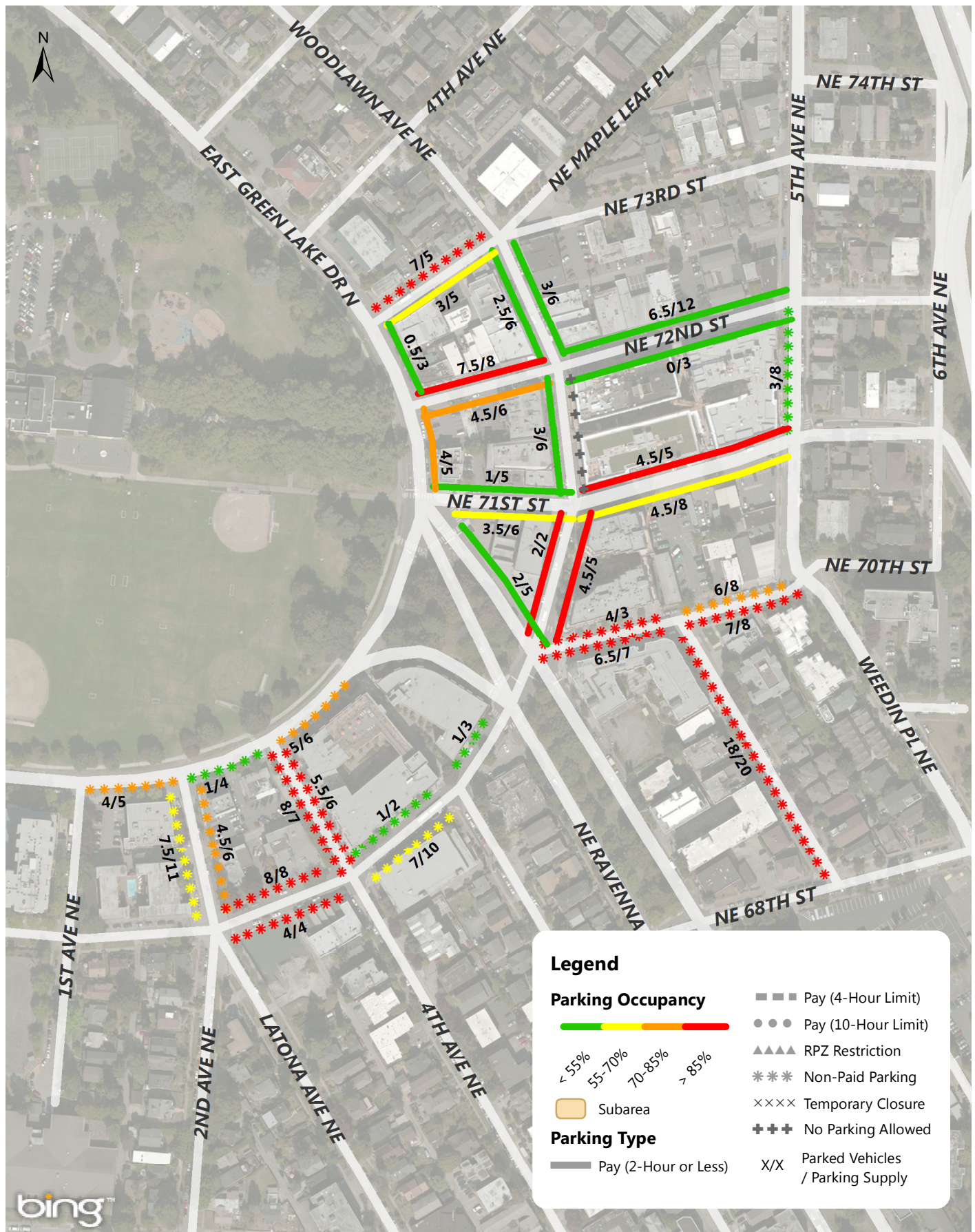

Green Lake Weekday Parking Occupancy 9-10AM Occupancy of Each Blockface

Annual Parking Study - Spring 2015



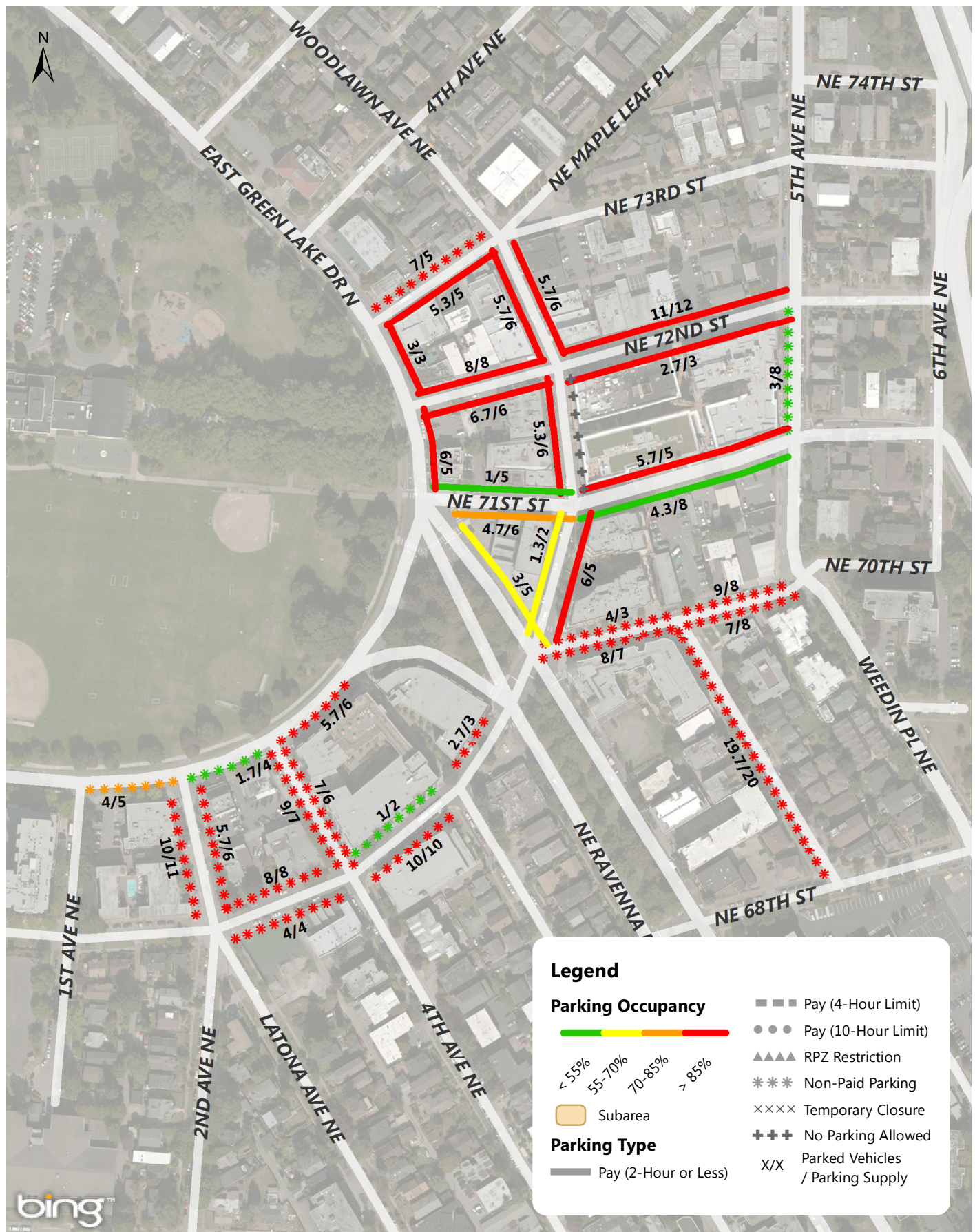

Green Lake Weekday Parking Occupancy Average Peak 3 Hours of Each Blockface (11AM-5PM)

Annual Parking Study - Spring 2015



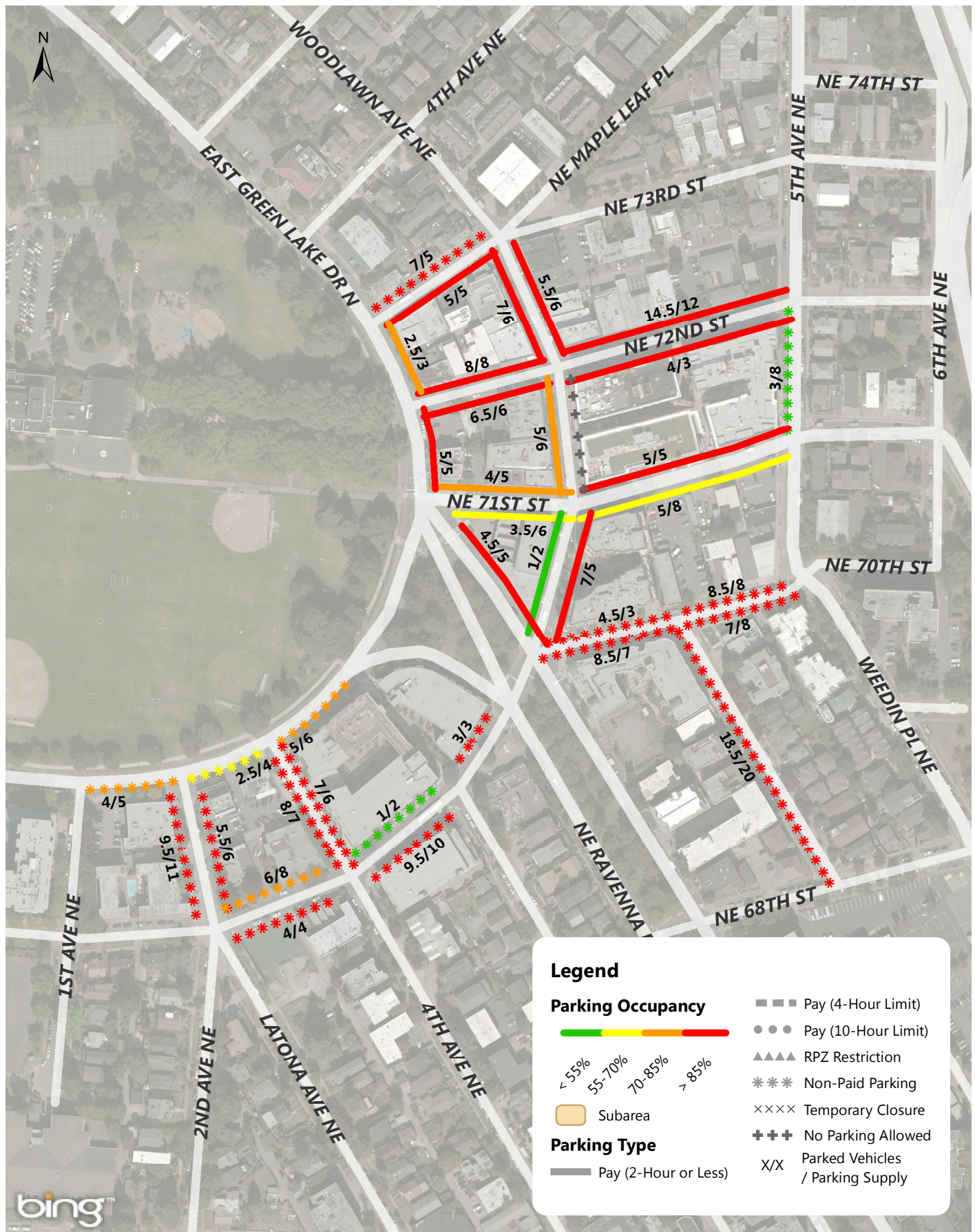

Green Lake Weekday Parking Occupancy 6-7PM Occupancy of Each Blockface

Annual Parking Study - Spring 2015

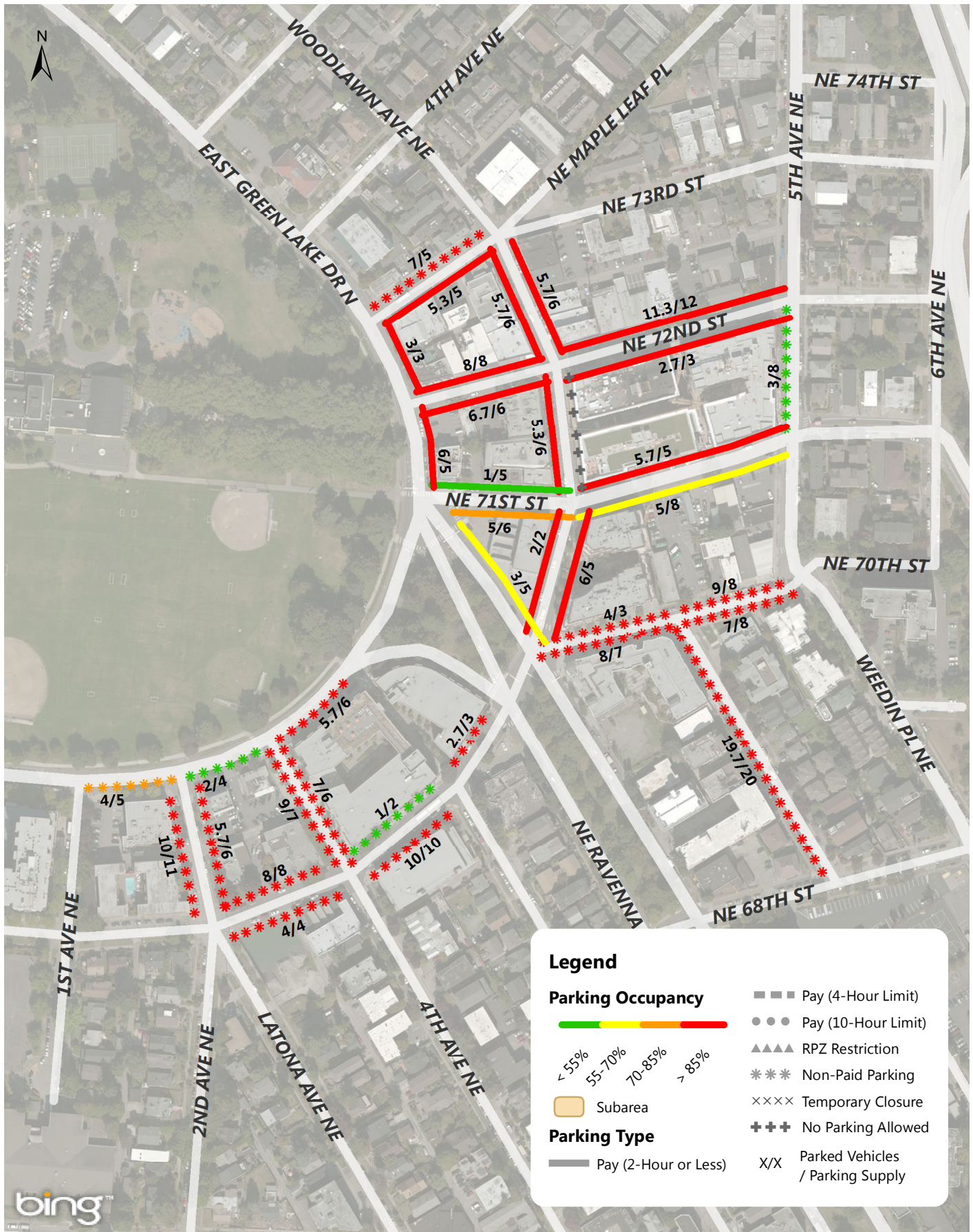

Green Lake Weekday Parking Occupancy Average Peak 3 Hours of Each Blockface (8AM-5PM)

Annual Parking Study - Spring 2015



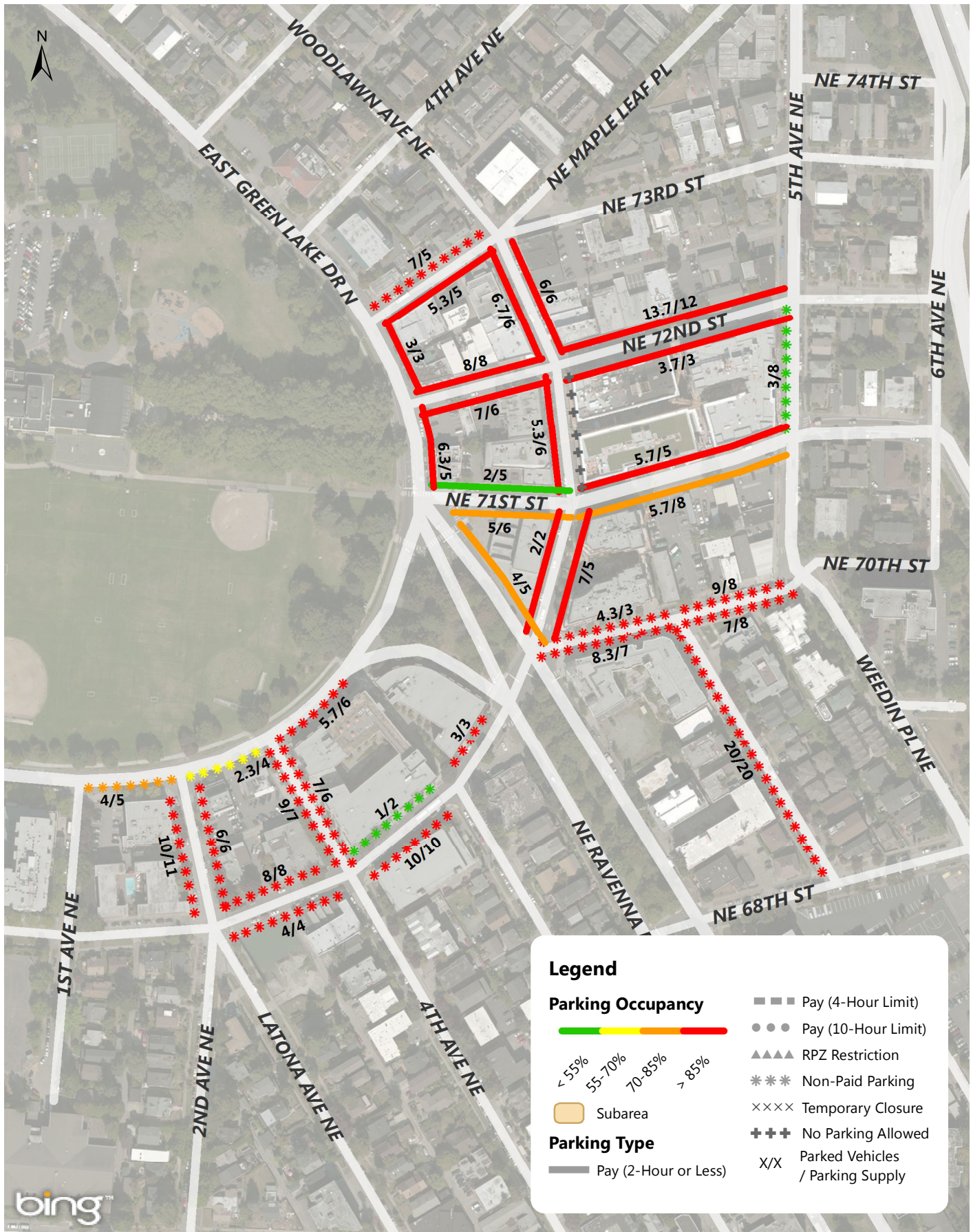

Green Lake Weekday Parking Occupancy Average Peak 3 Hours of Each Blockface (8AM-7PM)

Annual Parking Study - Spring 2015



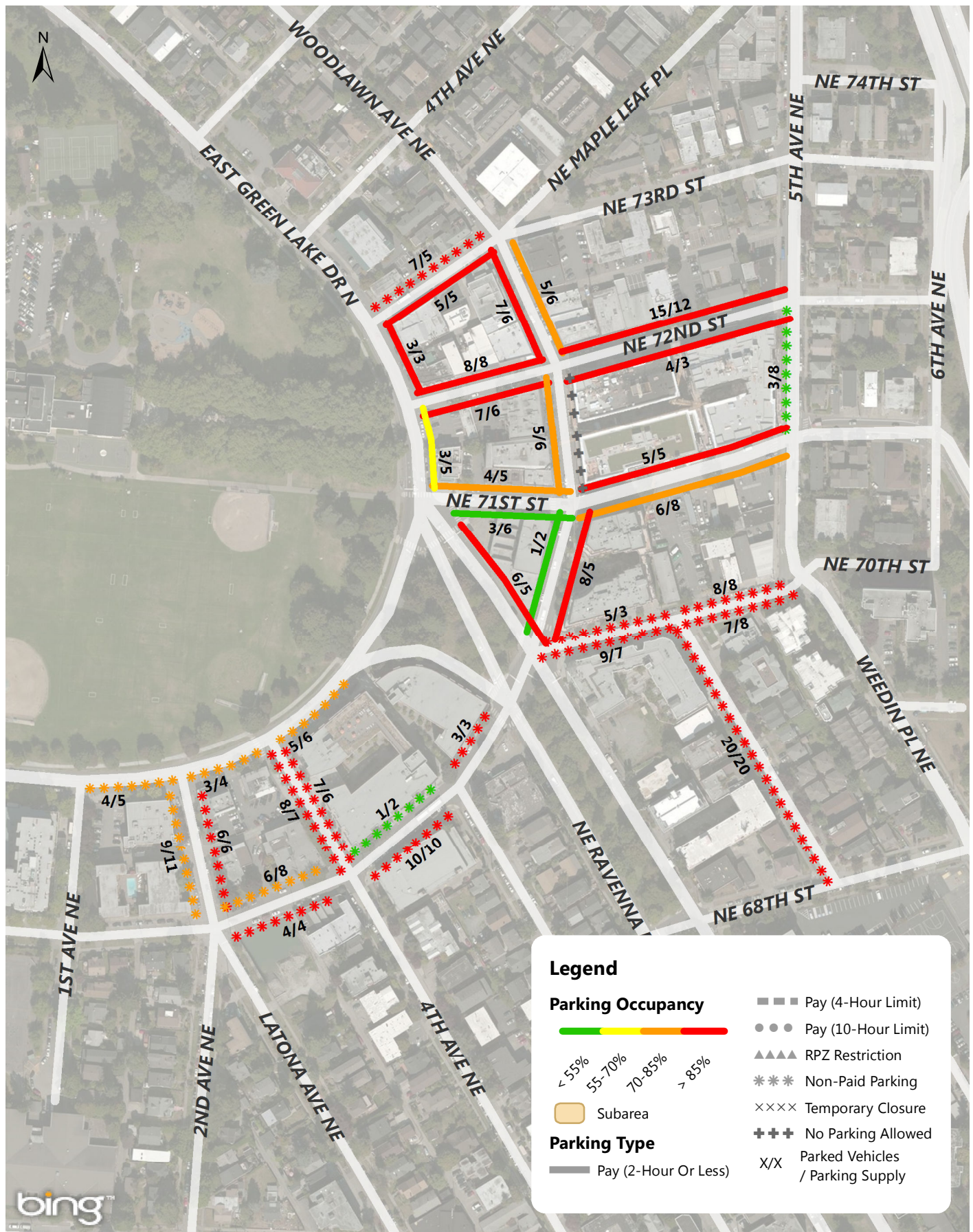

Green Lake Weekday Parking Occupancy 7PM Occupancy of Each Blockface

Annual Parking Study - Spring 2015



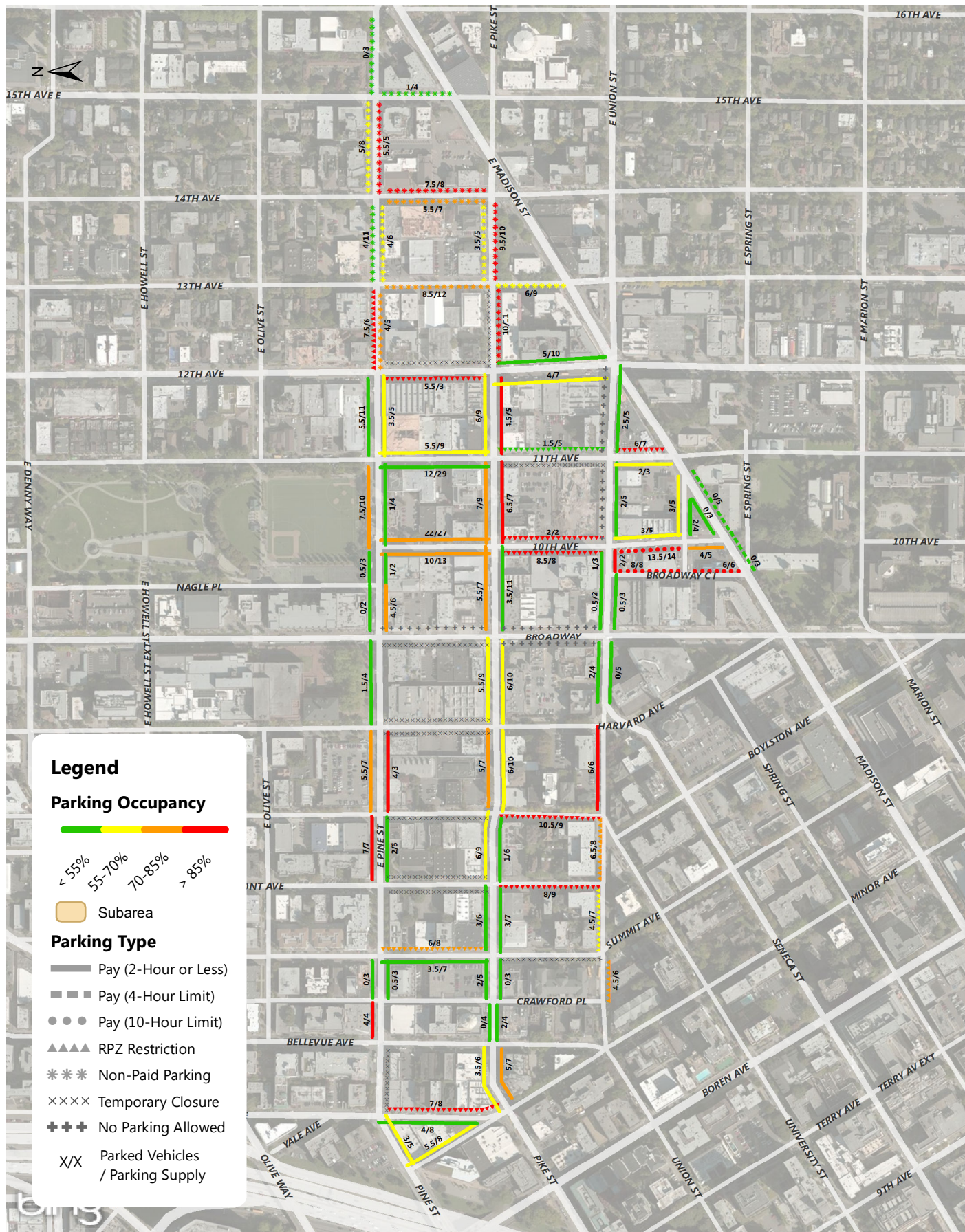

Pike-Pine Weekday Parking Occupancy 9-10AM Occupancy of Each Blockface

Annual Parking Study - Spring 2015

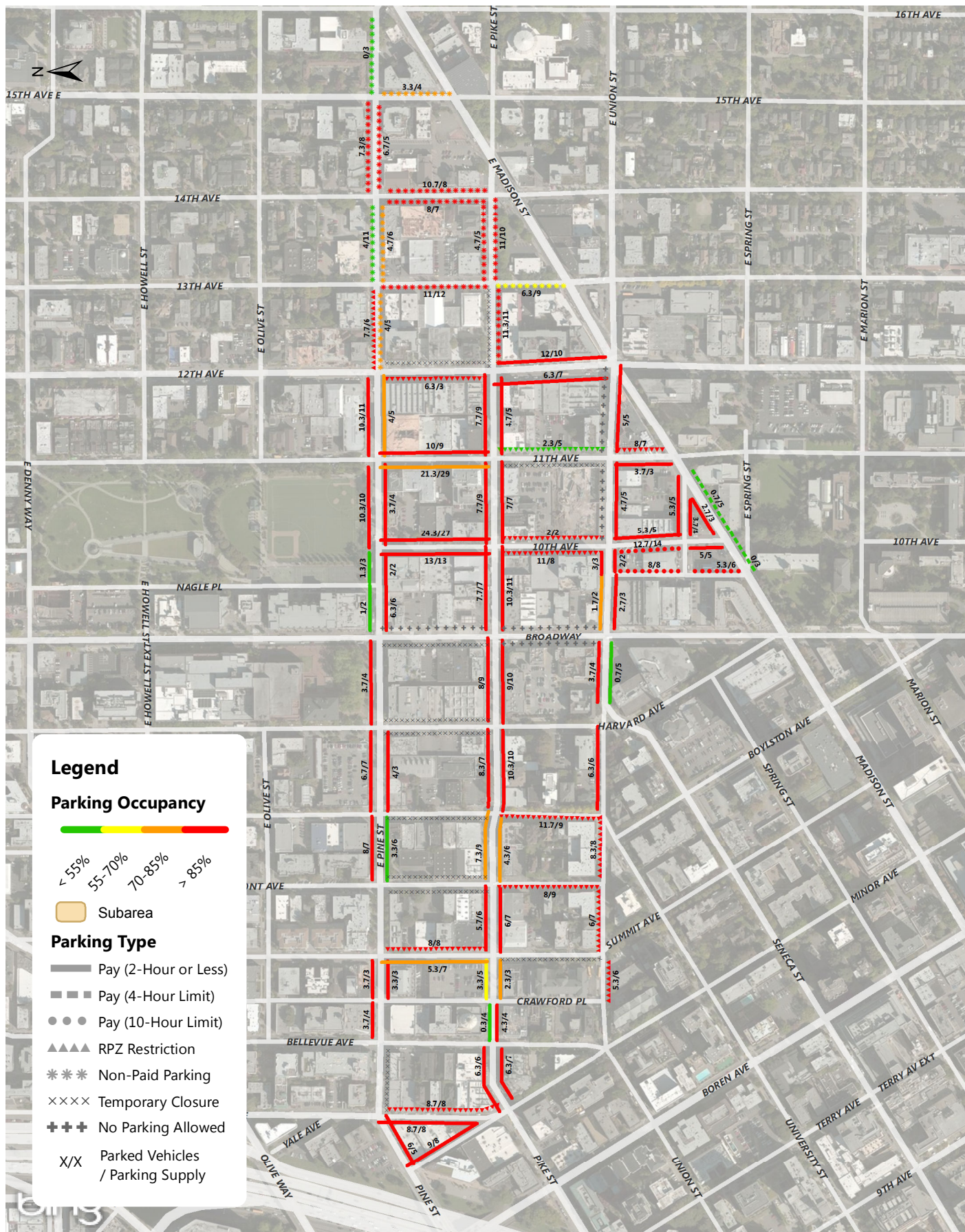

Pike-Pine Weekday Parking Occupancy Average Peak 3 Hours of Each Blockface (11AM-5PM)

Annual Parking Study - Spring 2015



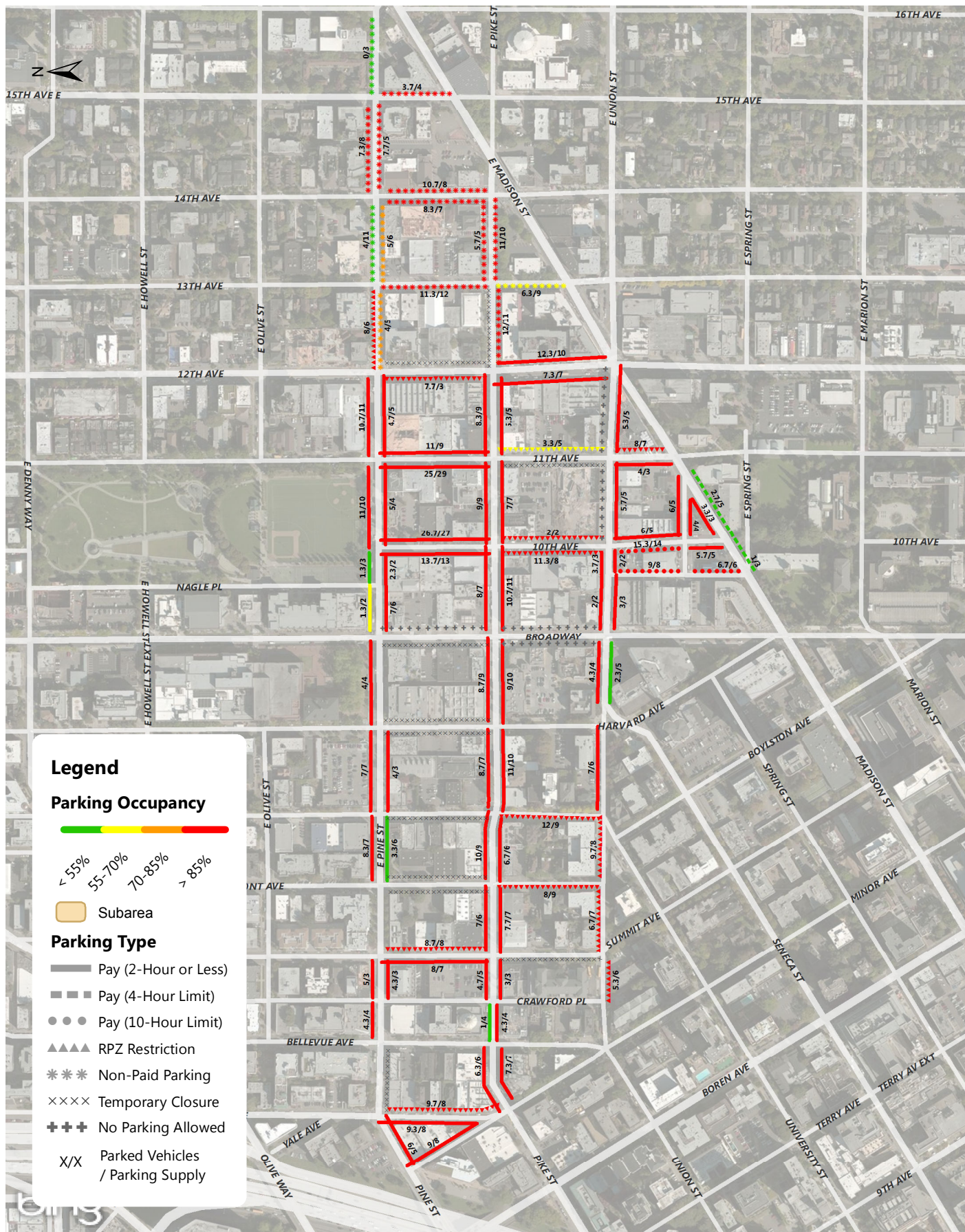

Pike-Pine Weekday Parking Occupancy Average Peak 3 Hours of Each Blockface (8AM-7PM)

Annual Parking Study - Spring 2015

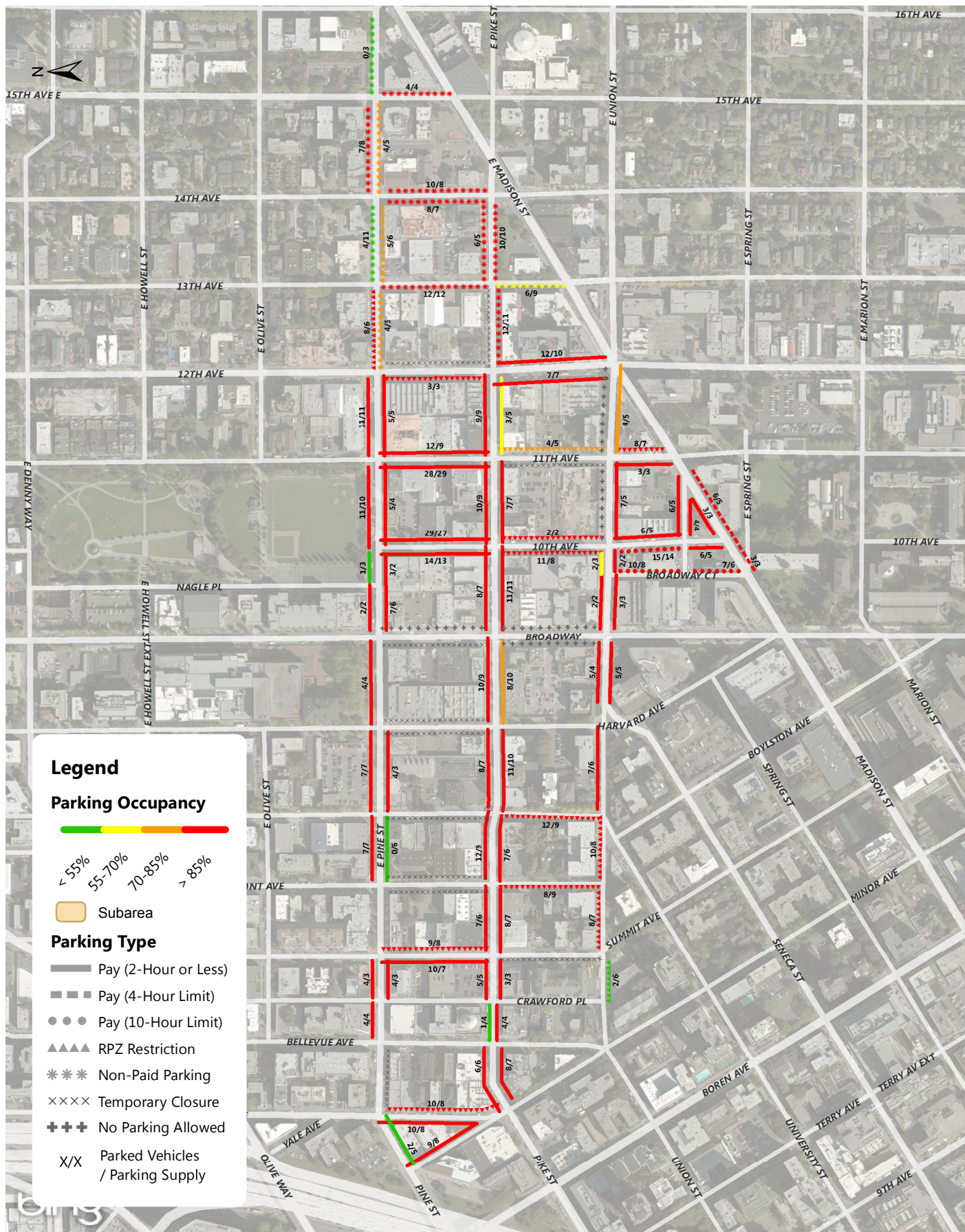

Pike-Pine Weekday Parking Occupancy 7PM Occupancy of Each Blockface

Annual Parking Study - Spring 2015



Pike Pine Weekday Average Parking Duration (8AM - 12AM)

Annual Parking Study - Spring 2015

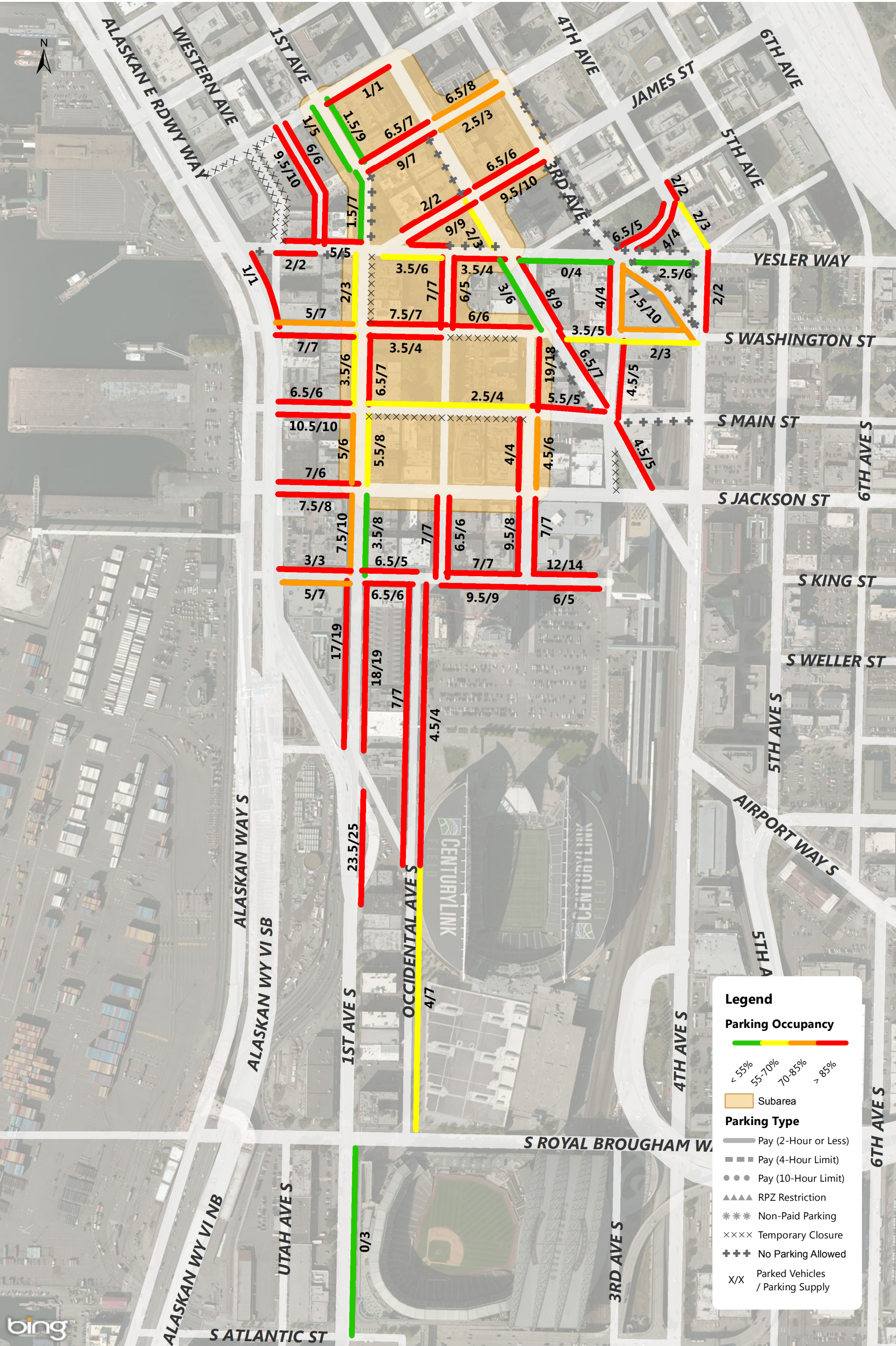

Pioneer Square Weekday Parking Occupancy 9-10 AM Occupancy of Each Blockface

Annual Parking Study - Summer 2015

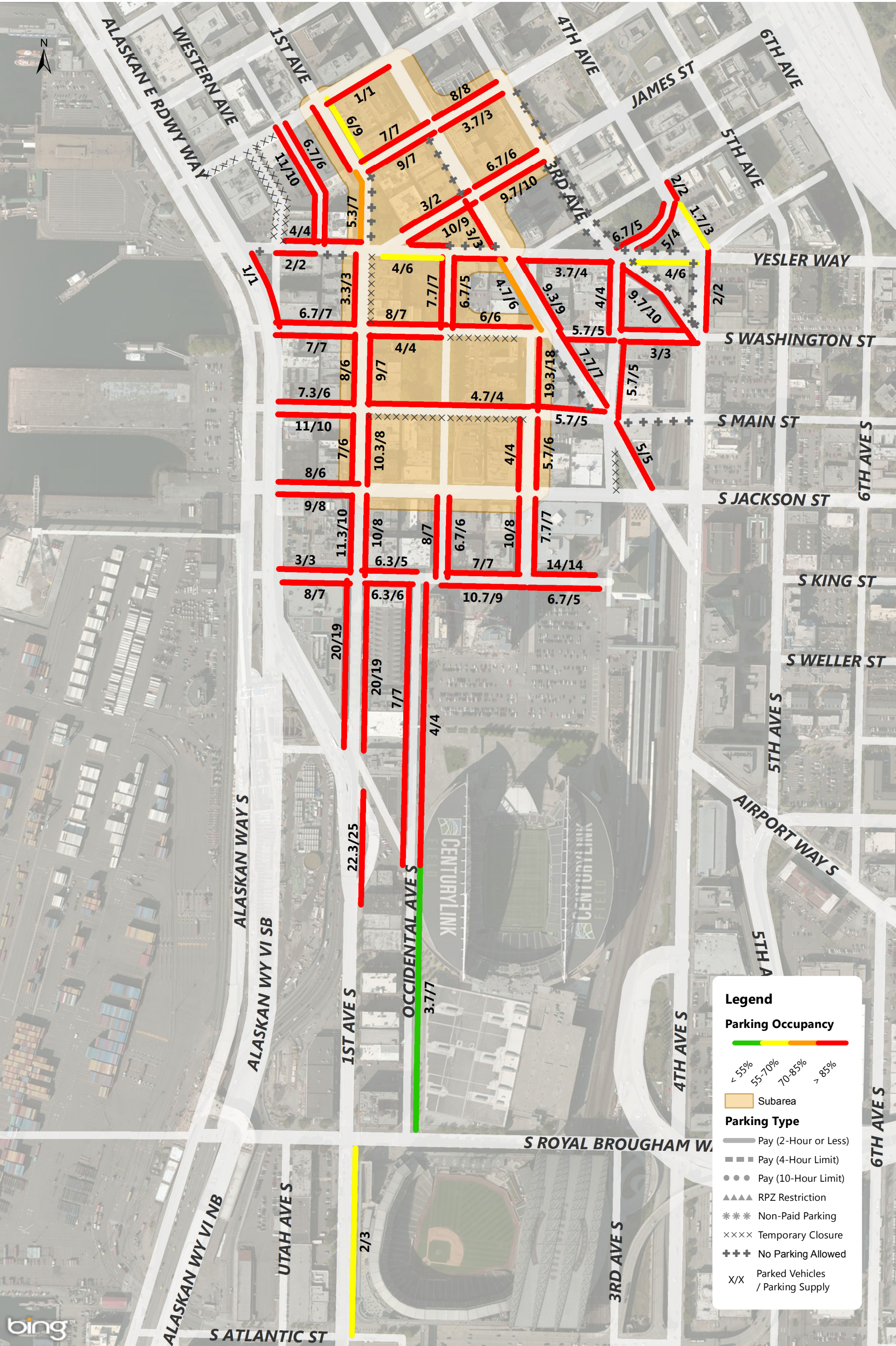

Pioneer Square Weekday Parking Occupancy Average Peak 3 Hours of Each Blockface (11AM-5PM)

Annual Parking Study - Summer 2015

transpoGROUP

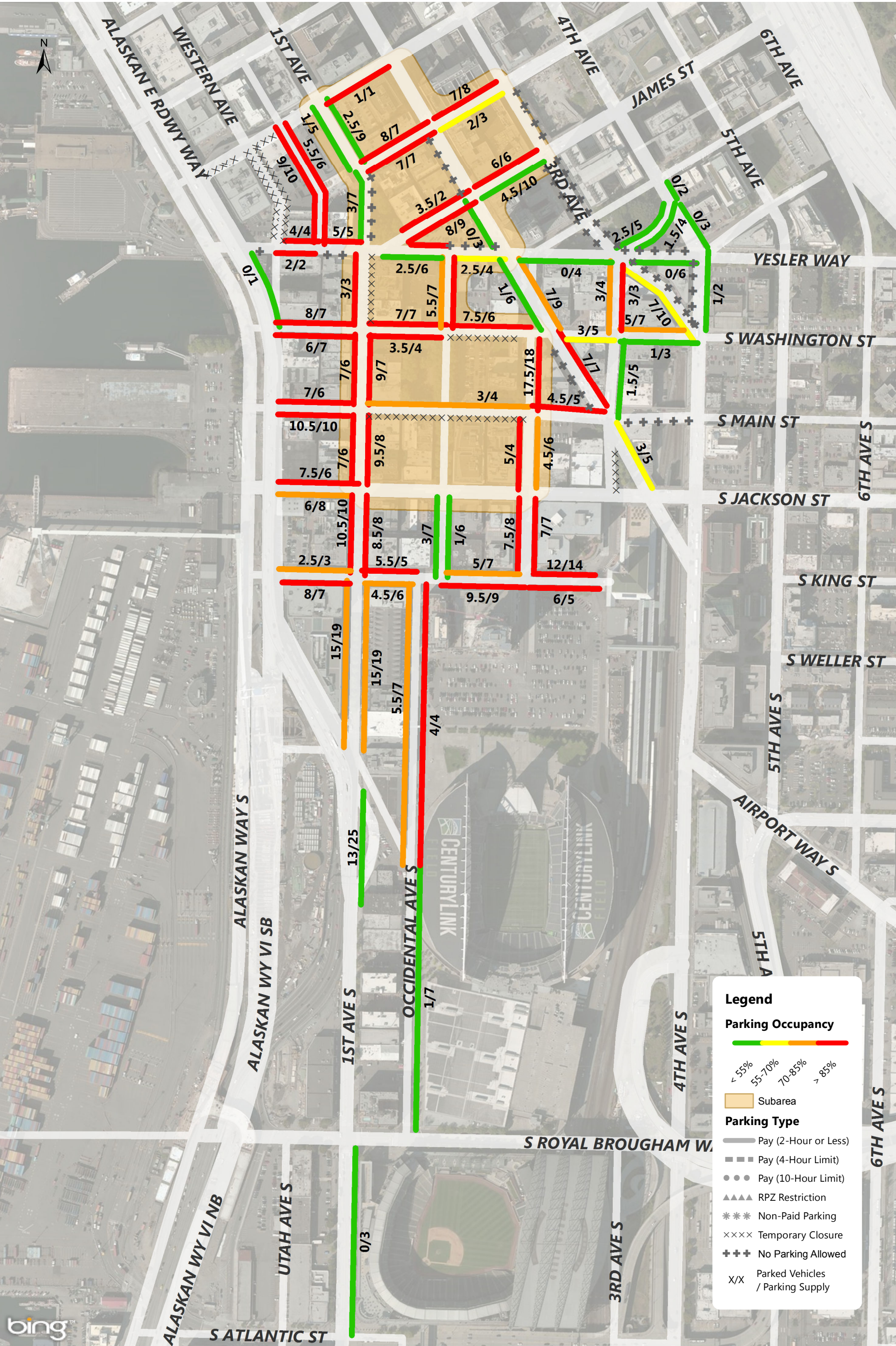

Pioneer Square Weekday Parking Occupancy 6-7 PM Occupancy of Each Blockface

Annual Parking Study - Summer 2015

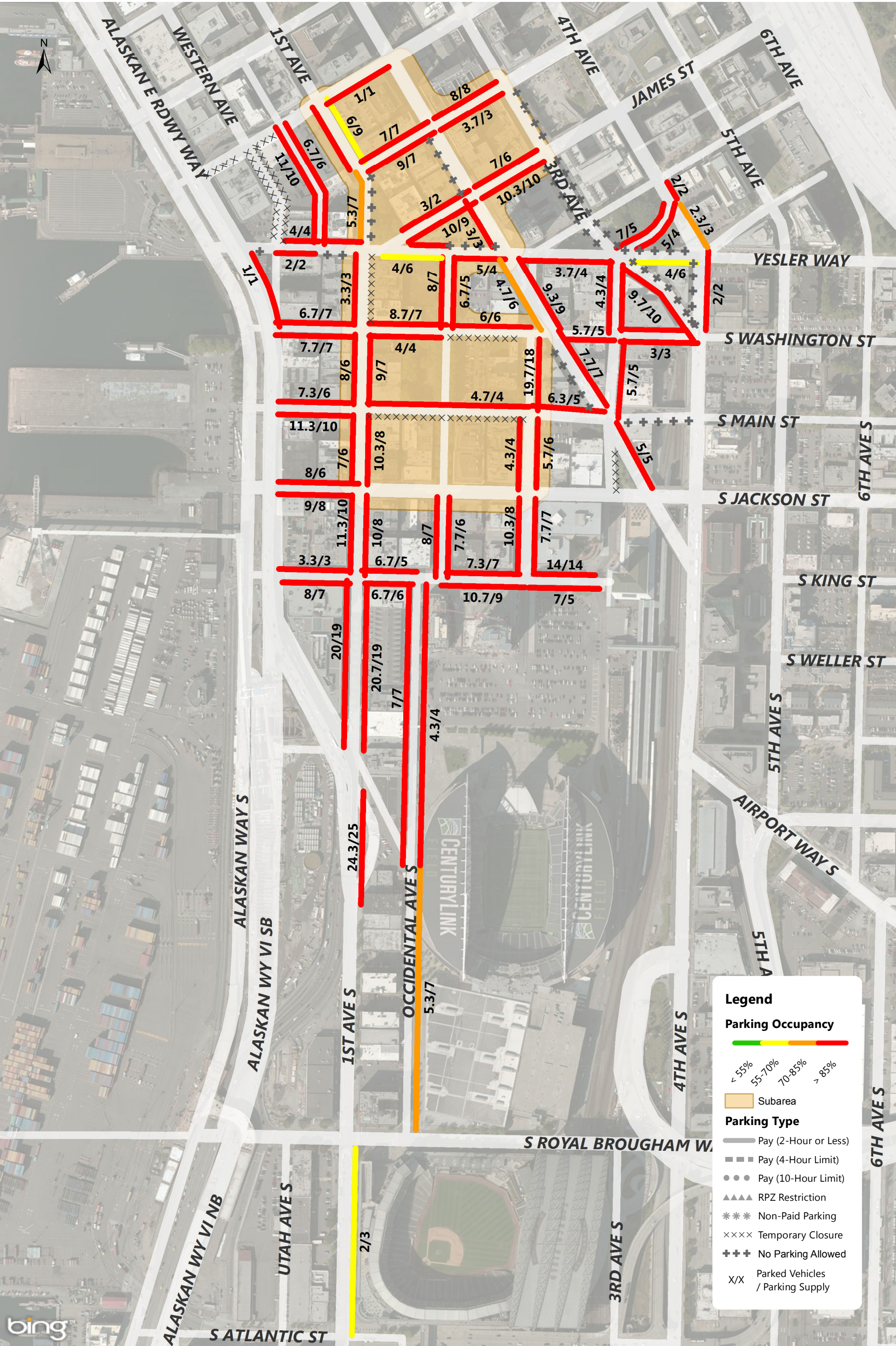

Pioneer Square Weekday Parking Occupancy Average Peak 3 Hours of Each Blockface (8AM-5PM)

Annual Parking Study - Summer 2015

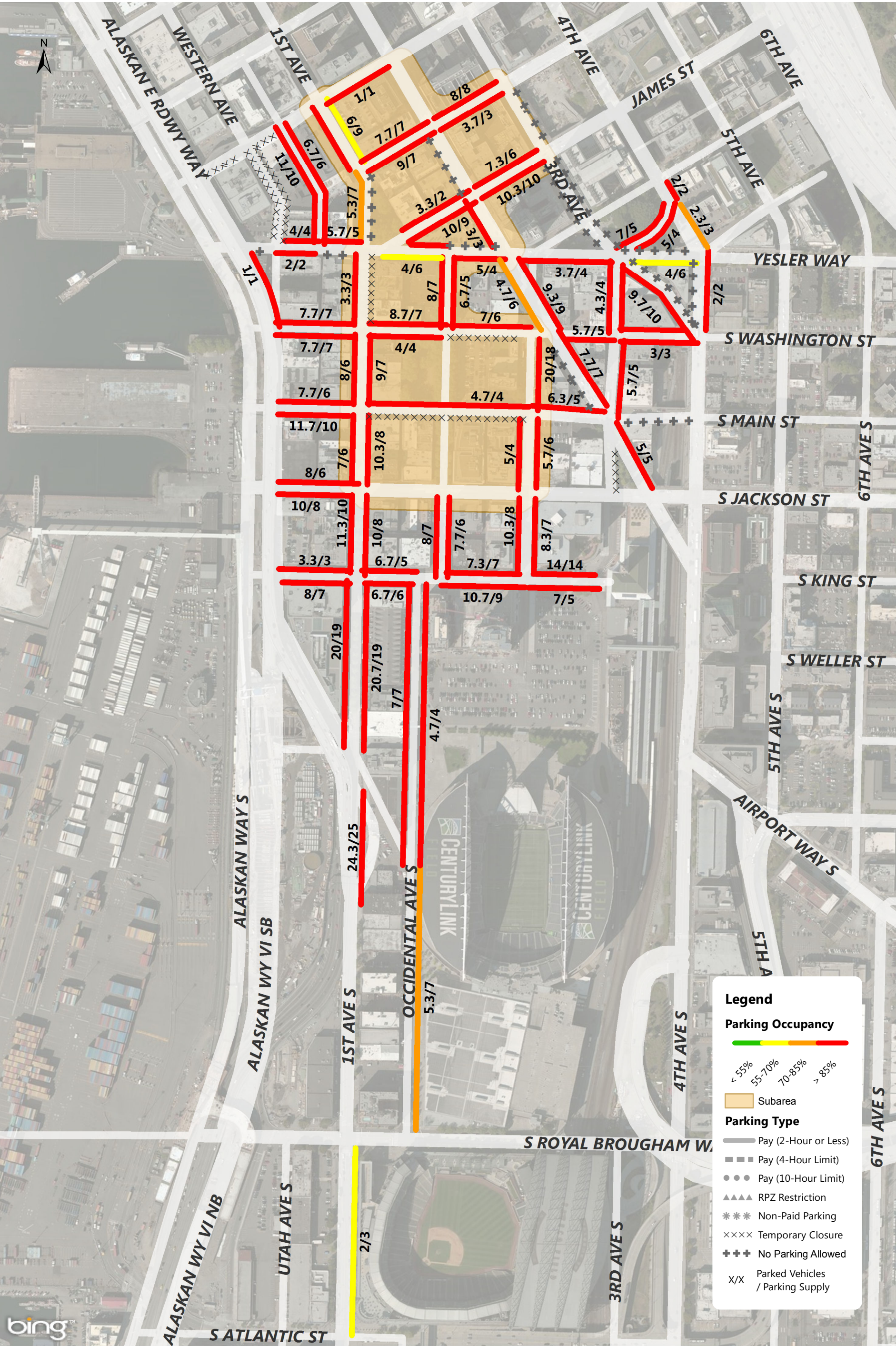

Pioneer Square Weekday Parking Occupancy Average Peak 3 Hours of Each Blockface (8AM-7PM)

Annual Parking Study - Summer 2015

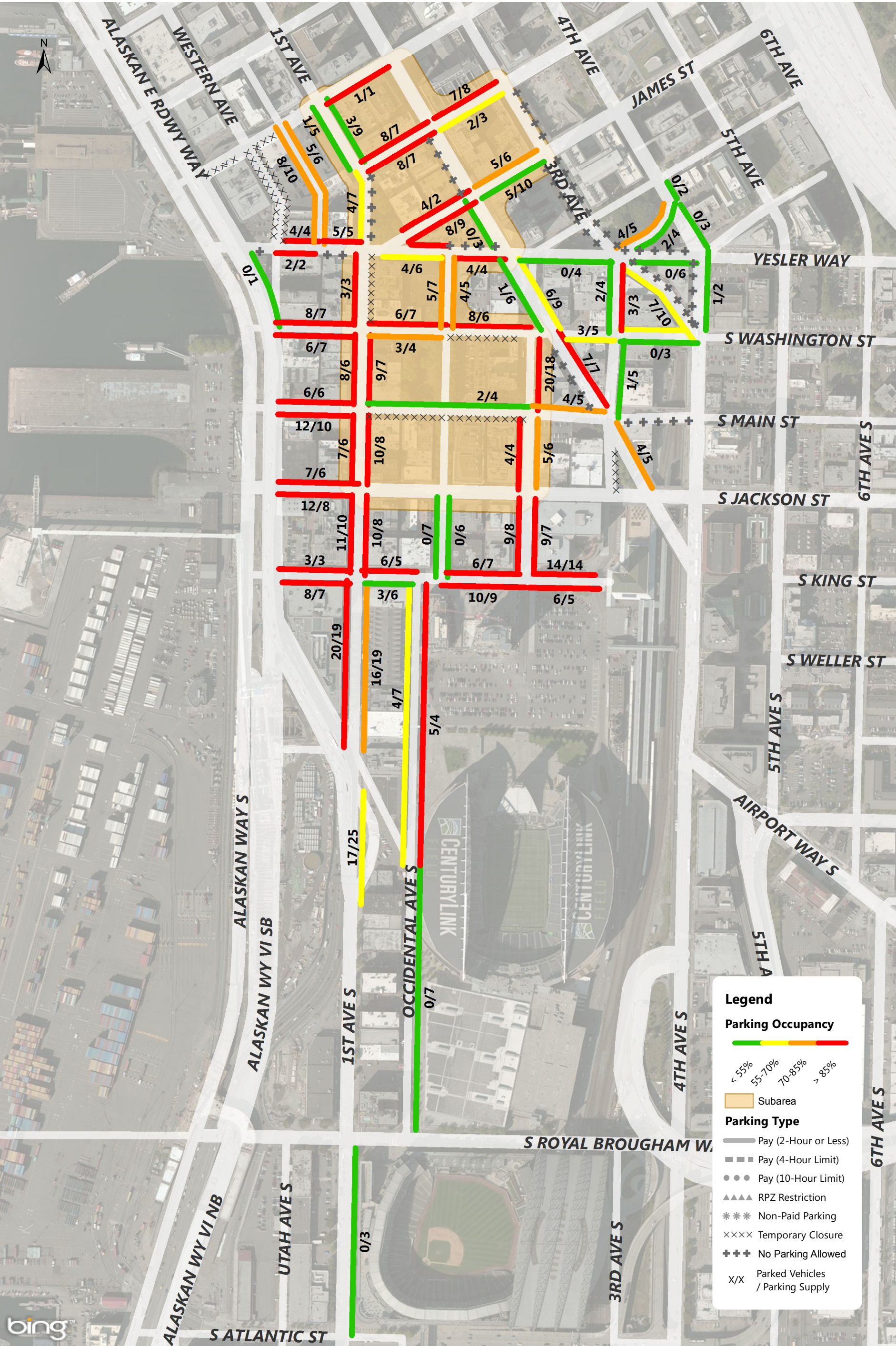

Pioneer Square Weekday Parking Occupancy 7 PM Occupancy of Each Blockface

Annual Parking Study - Summer 2015

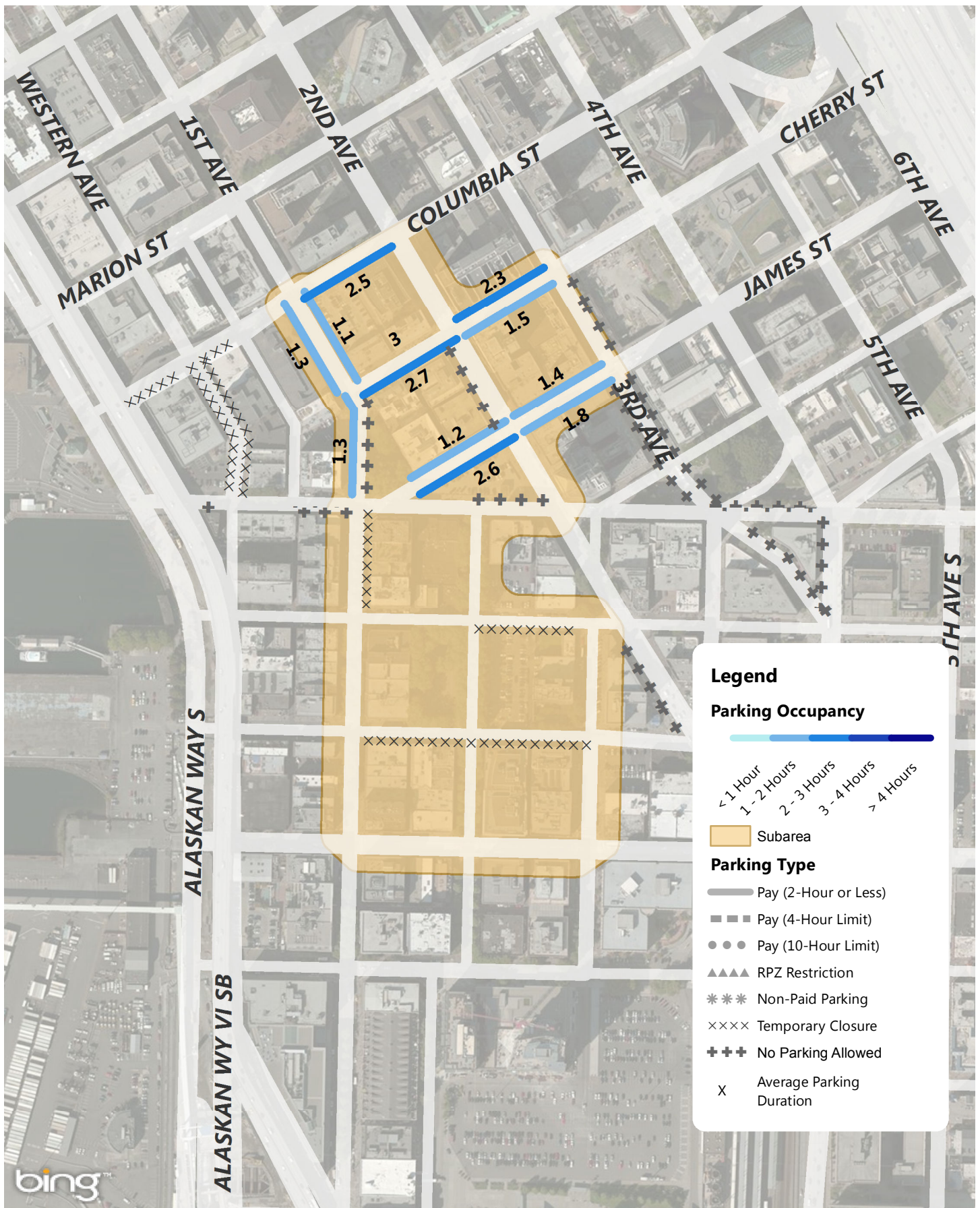

Pioneer Square Weekday Average Parking Duration (8AM - 9PM)

Annual Parking Study - Spring 2015



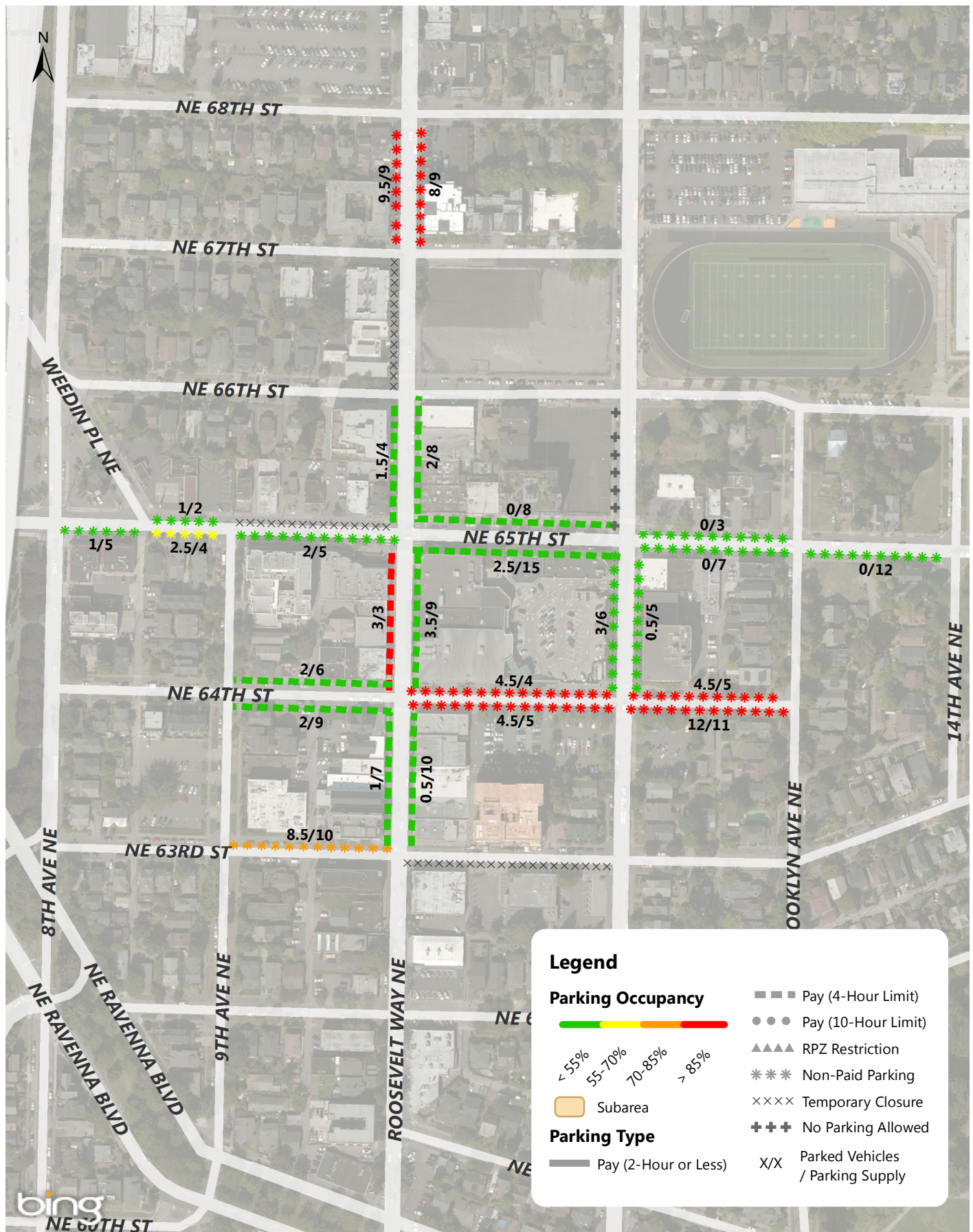

Roosevelt Weekday Parking Occupancy 9-10AM Occupancy of Each Blockface

Annual Parking Study - Spring 2015



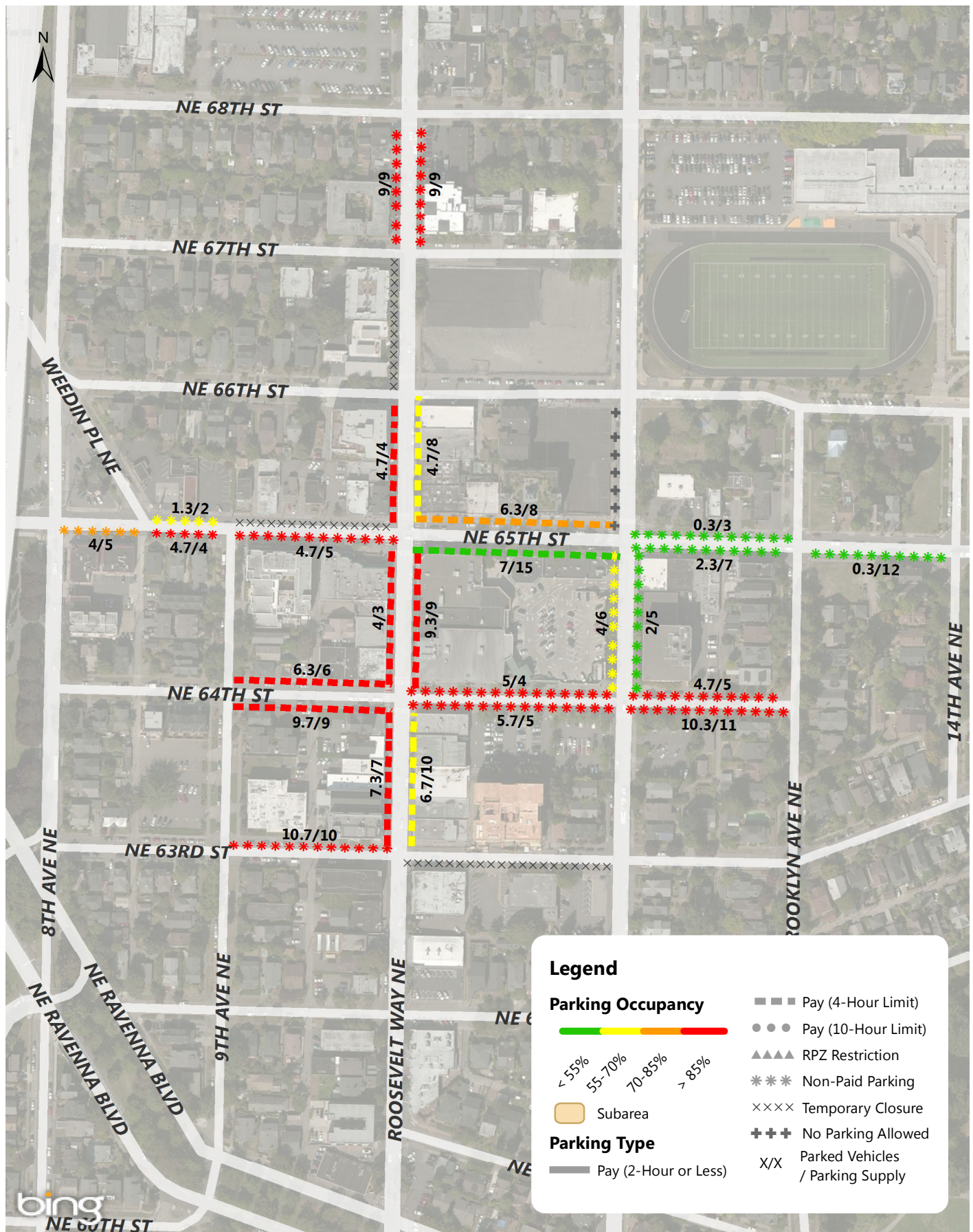

Roosevelt Weekday Parking Occupancy Average Peak 3 Hours of Each Blockface (11AM-5PM)

Annual Parking Study - Spring 2015



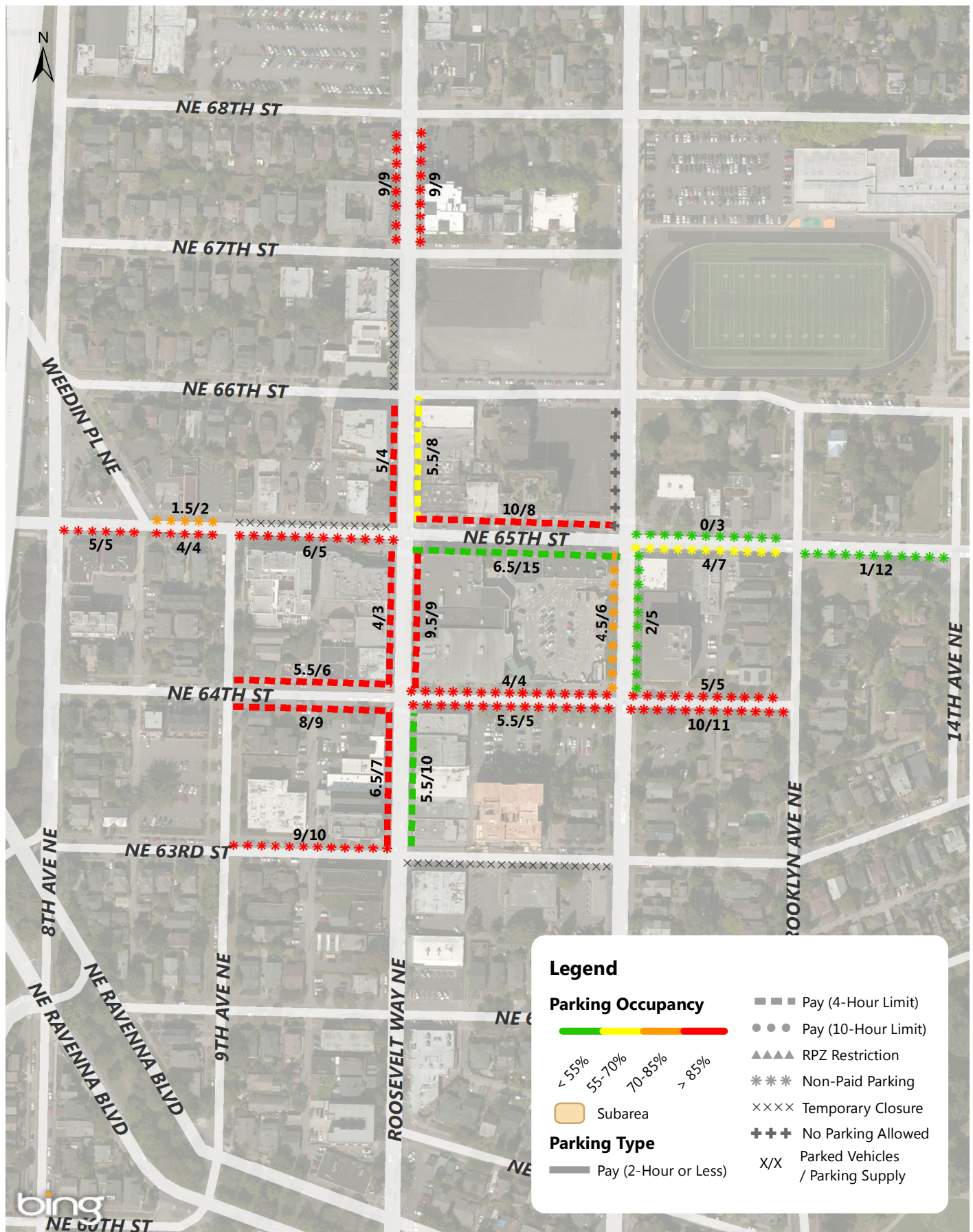

Roosevelt Weekday Parking Occupancy 6-7PM Occupancy of Each Blockface

Annual Parking Study - Spring 2015



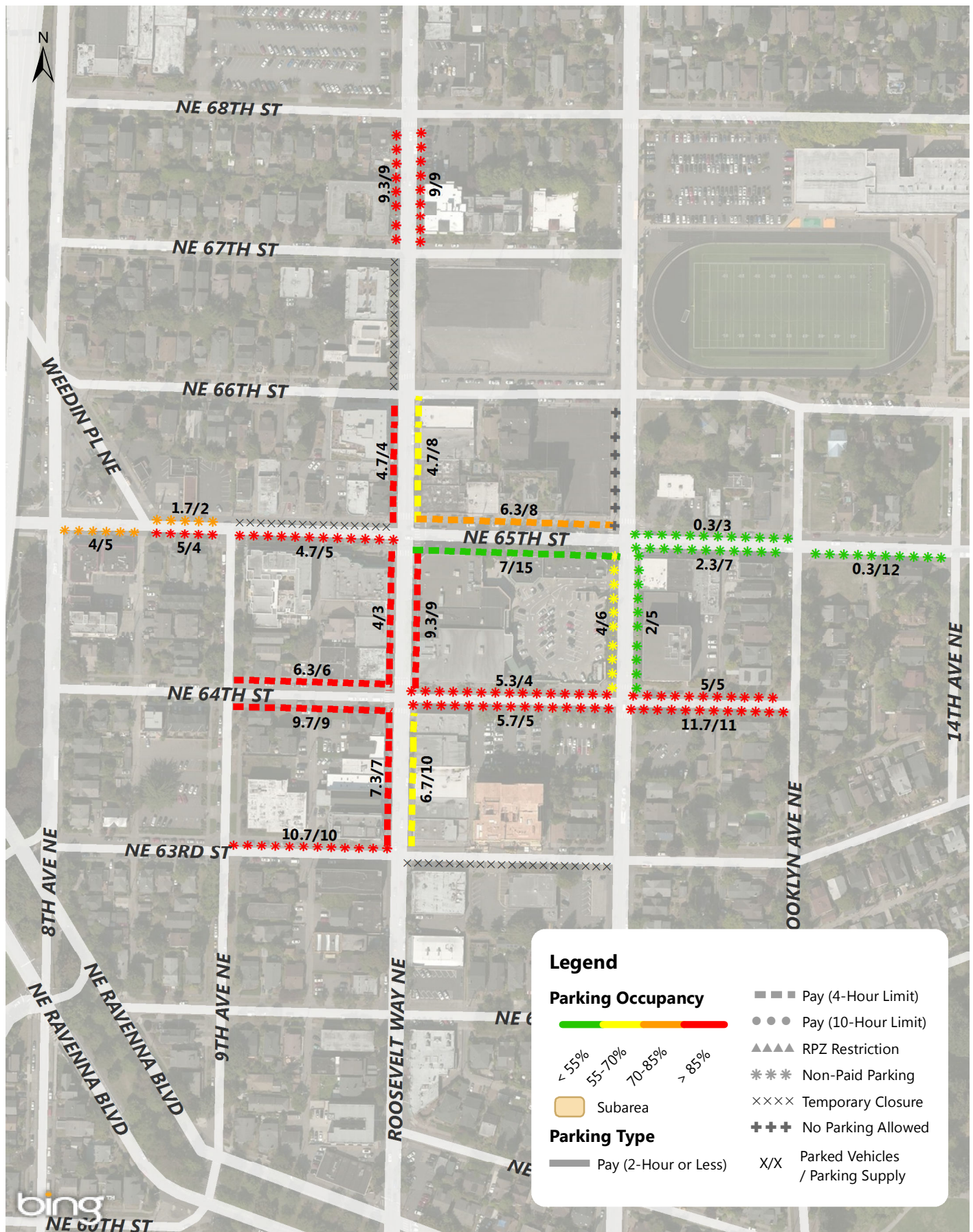

Roosevelt Weekday Parking Occupancy Average Peak 3 Hours of Each Blockface (8AM-5PM)

Annual Parking Study - Spring 2015



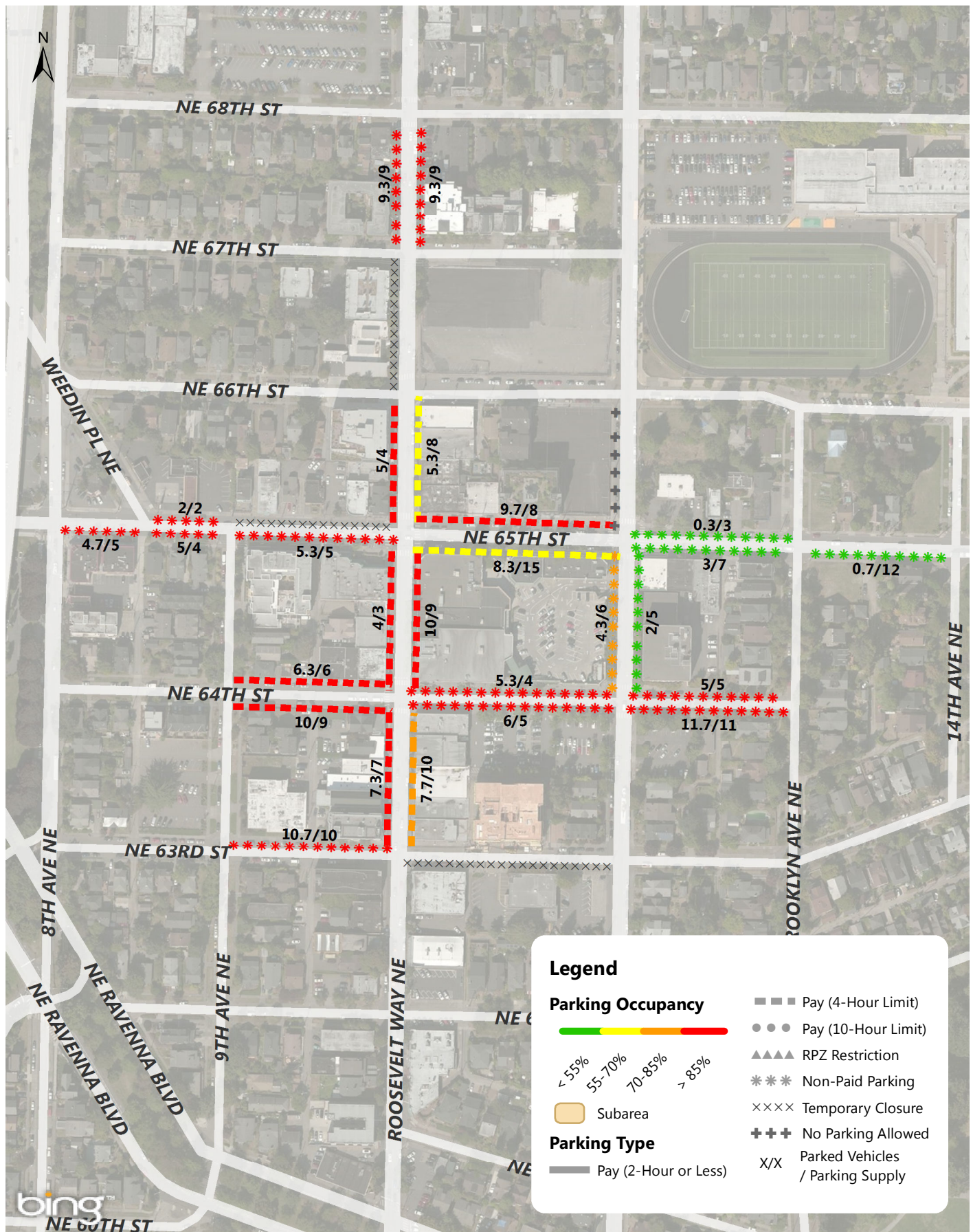

Roosevelt Weekday Parking Occupancy Average Peak 3 Hours of Each Blockface (8AM-7PM)

Annual Parking Study - Spring 2015



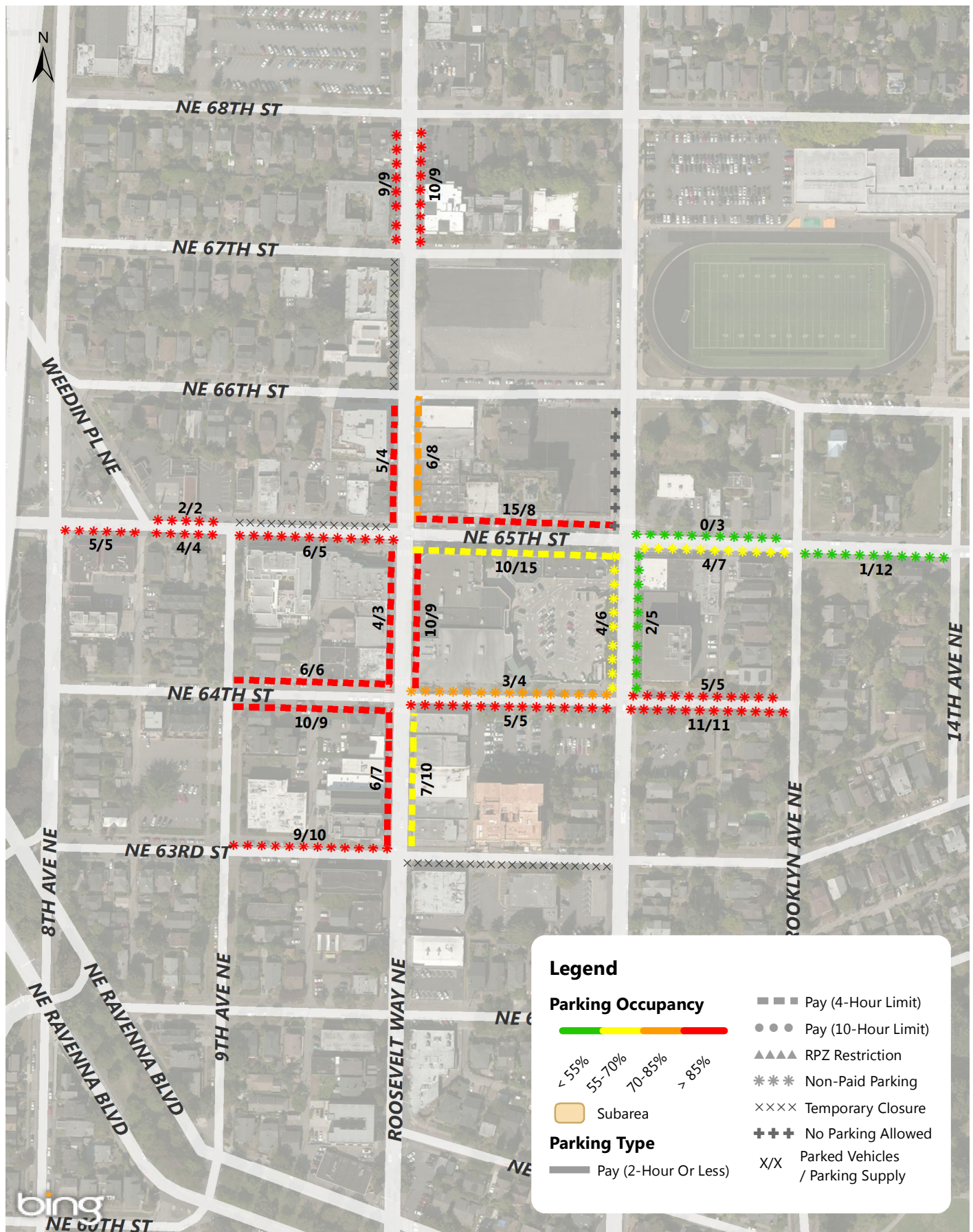

Roosevelt Weekday Parking Occupancy 7PM Occupancy of Each Blockface

Annual Parking Study - Spring 2015



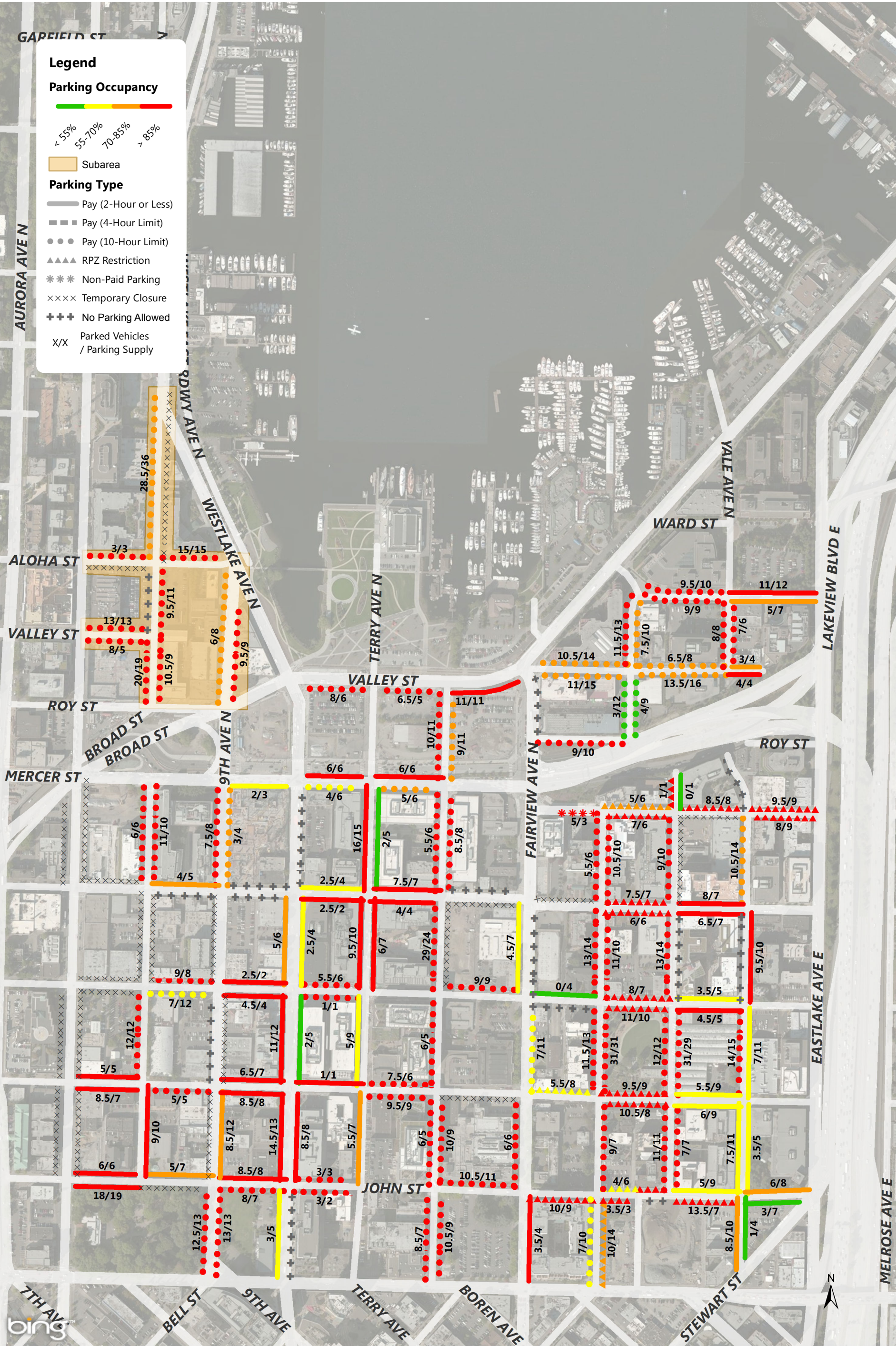

South Lake Union Weekday Parking Occupancy
9-10AM Occupancy of Each Blockface

Annual Parking Study - Spring 2015

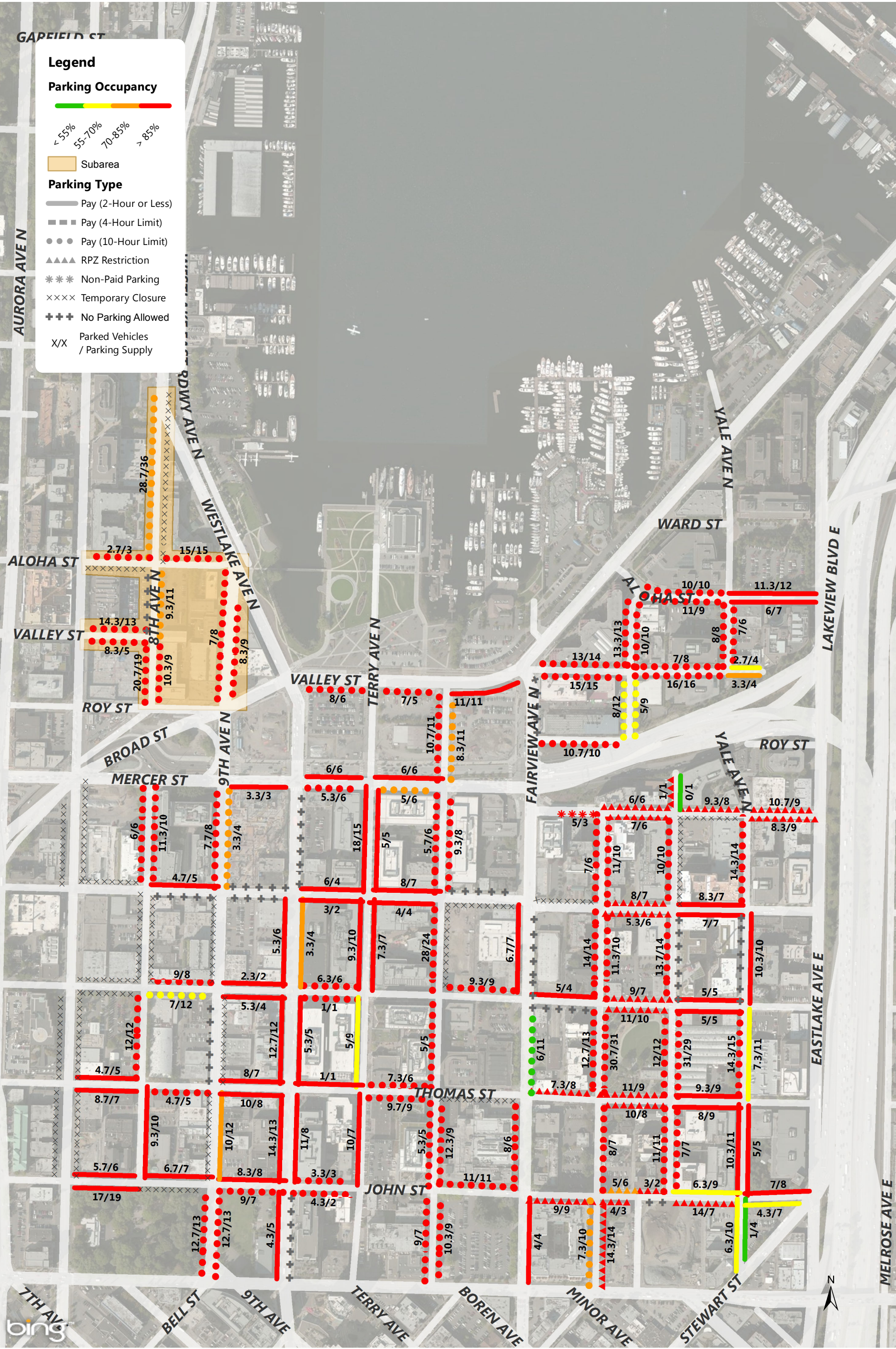

South Lake Union Weekday Parking Occupancy Average Peak 3 Hours of Each Blockface (11AM-5PM)

Annual Parking Study - Spring 2015

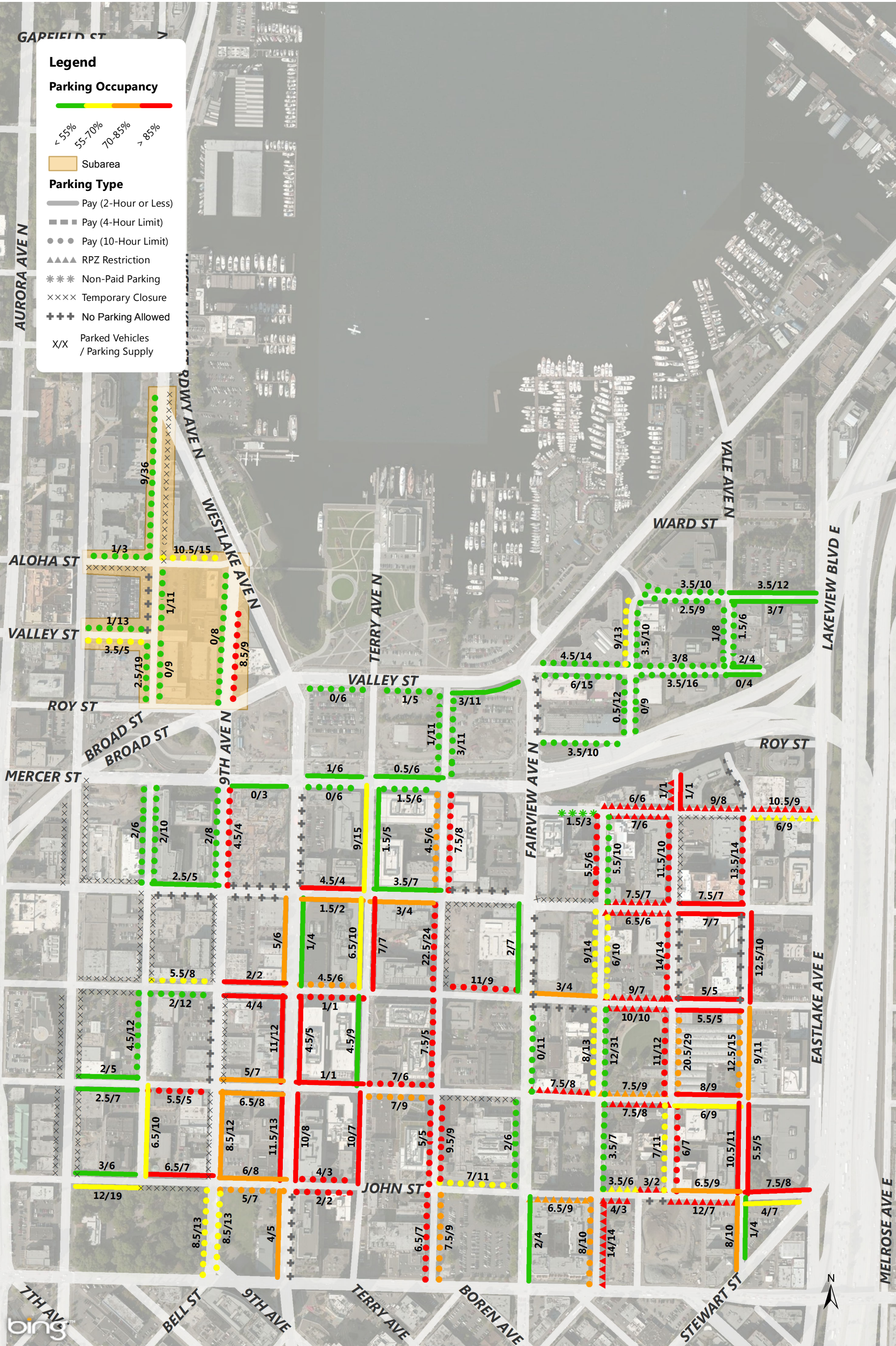

South Lake Union Weekday Parking Occupancy
6-7PM Occupancy of Each Blockface

Annual Parking Study - Spring 2015

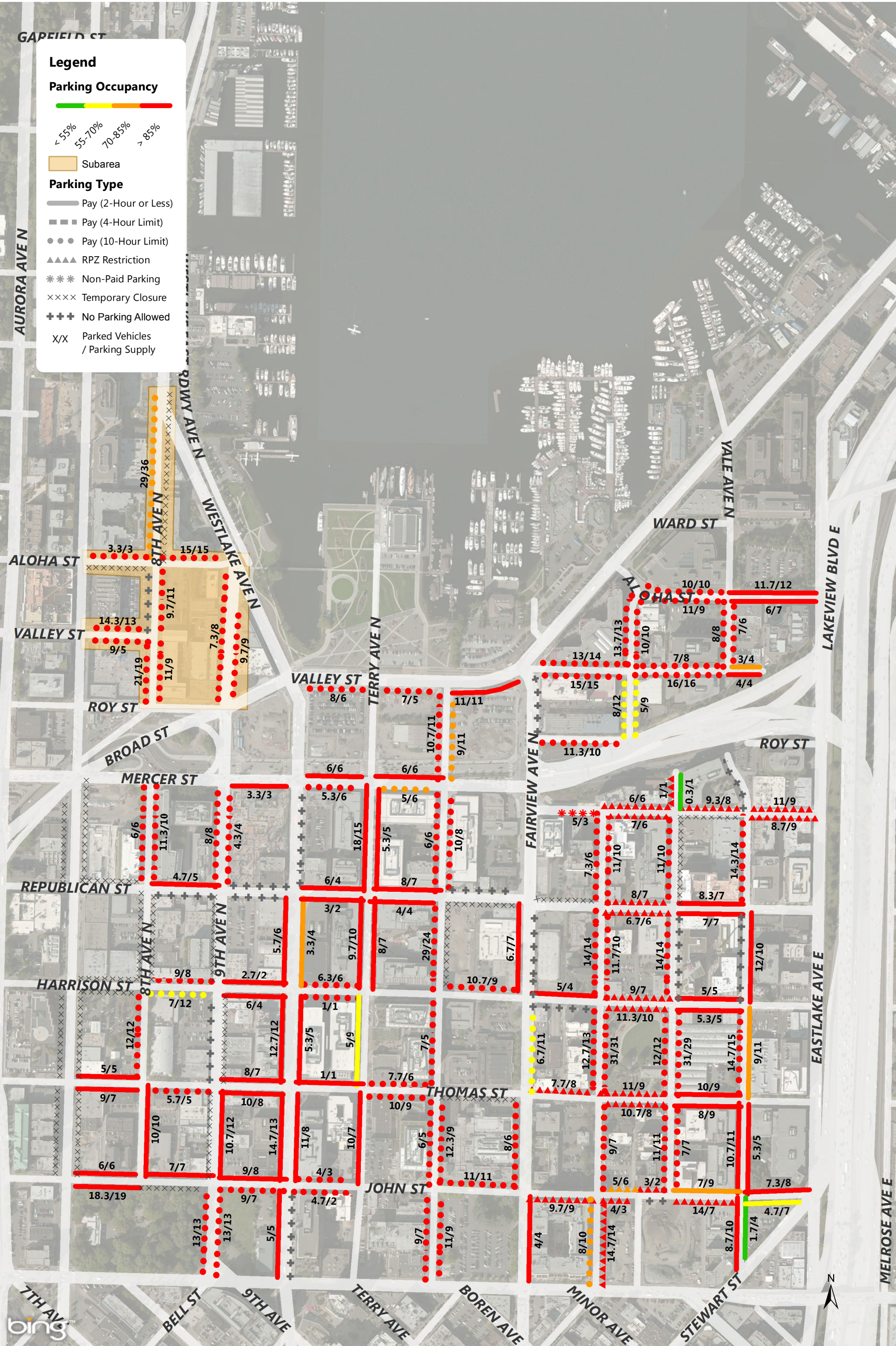

South Lake Union Weekday Parking Occupancy
Average Peak 3 Hours of Each Blockface (8AM-7PM)

Annual Parking Study - Spring 2015

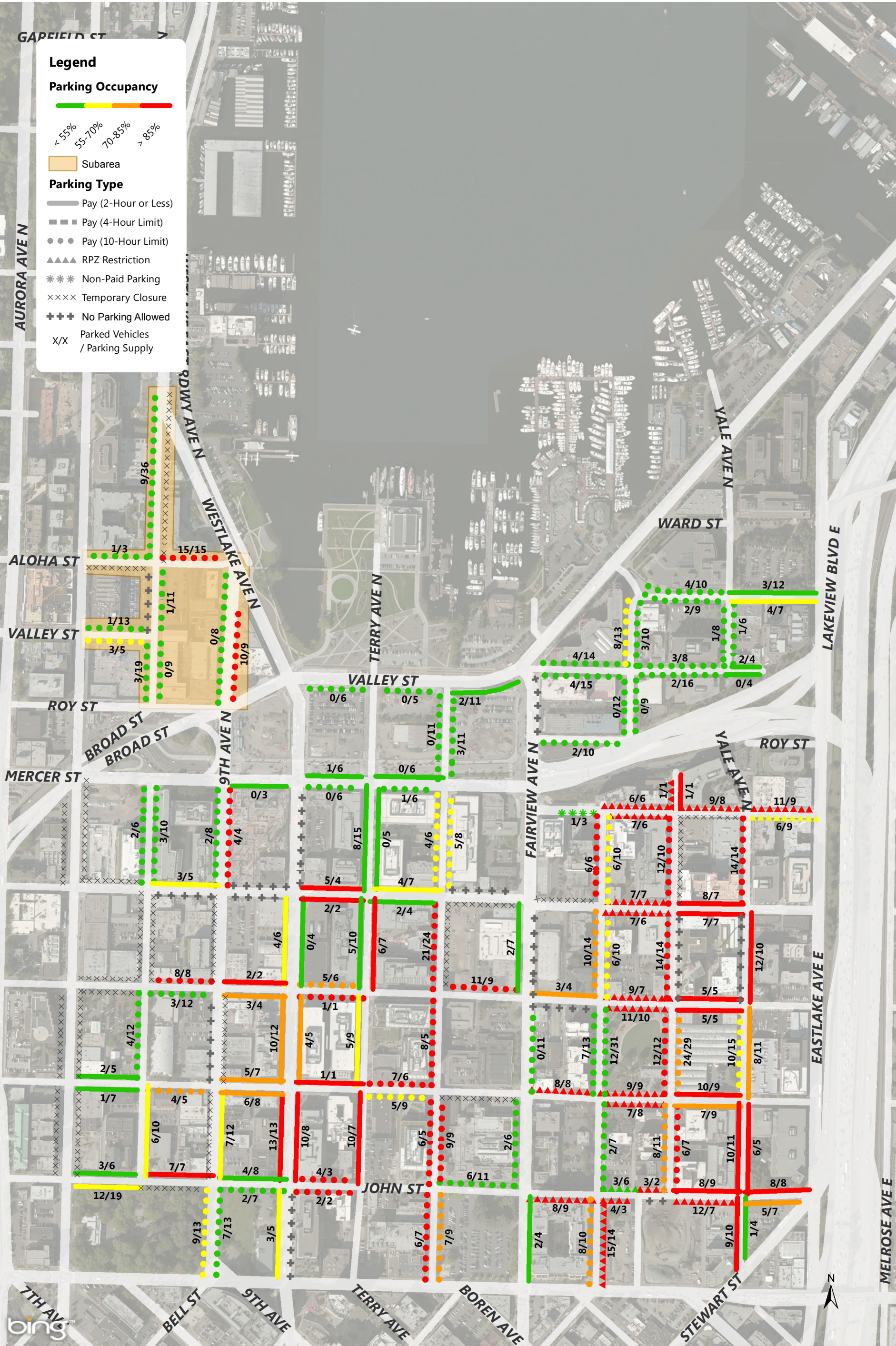

South Lake Union Weekday Parking Occupancy
7PM Occupancy of Each Blockface

Annual Parking Study - Spring 2015

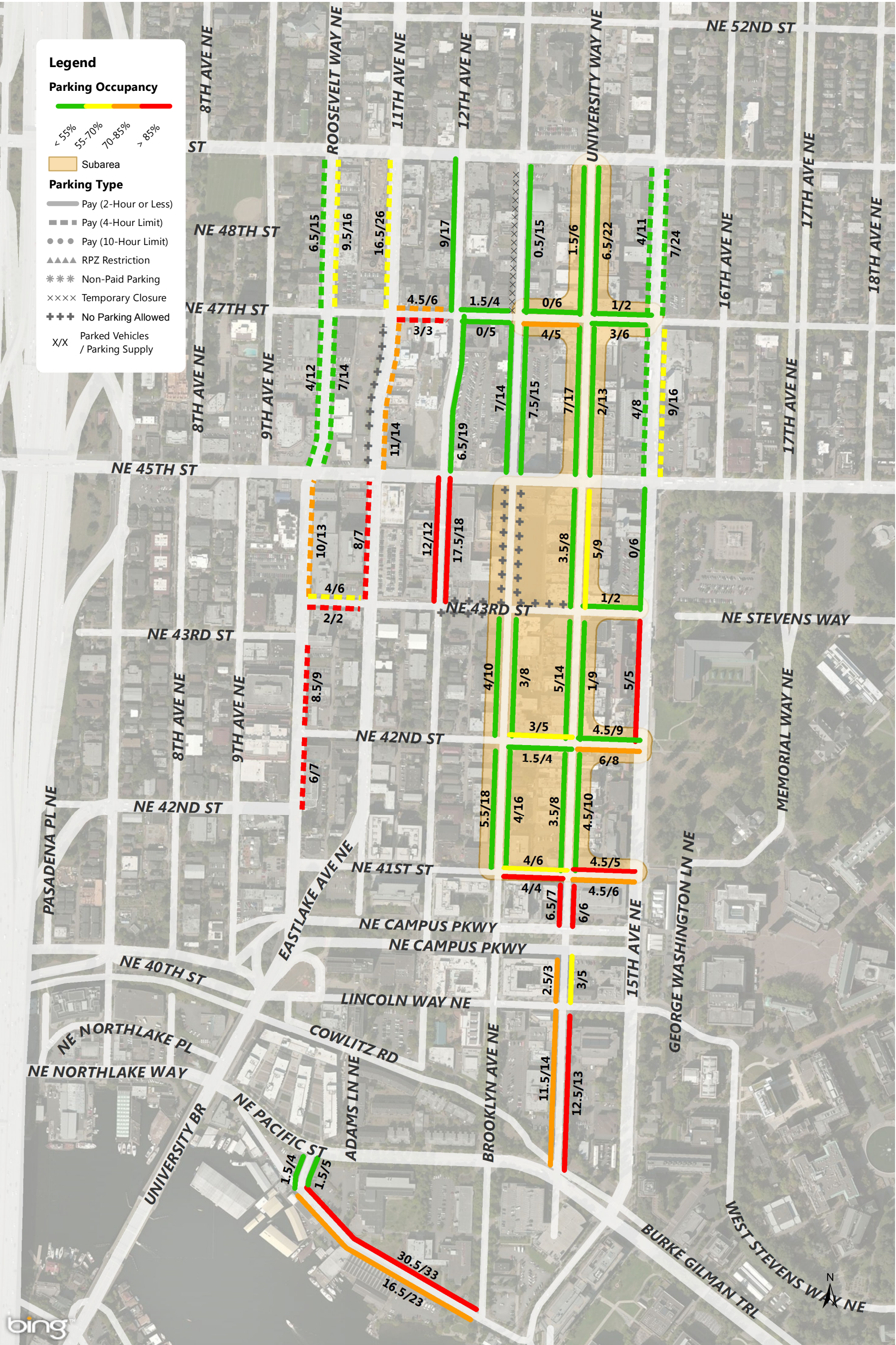

University District Weekday Parking Occupancy
9-10AM Occupancy of Each Blockface

Annual Parking Study - Spring 2015

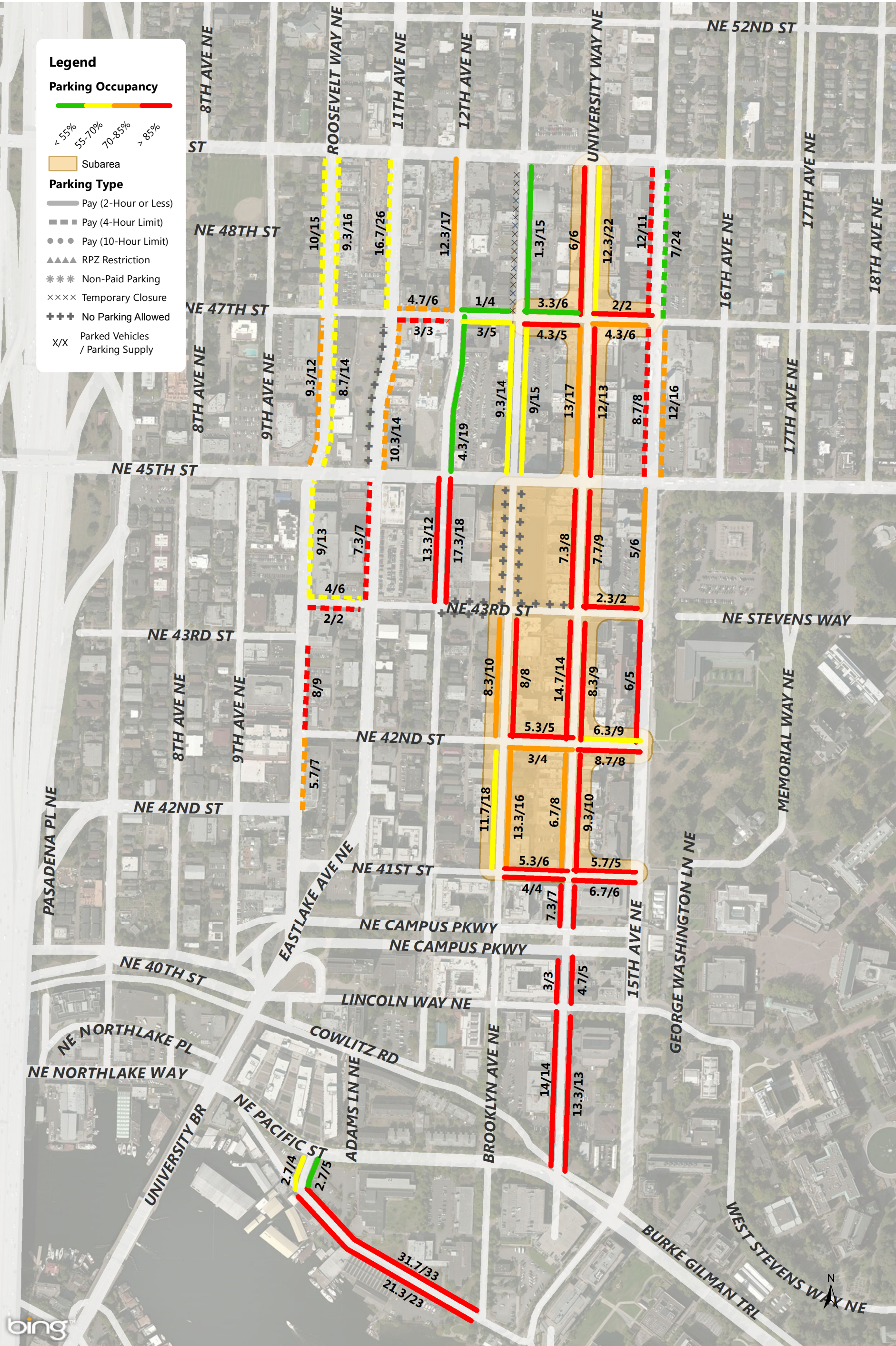

University District Weekday Parking Occupancy
Average Peak 3 Hours of Each Blockface (11AM-5PM)

Annual Parking Study - Spring 2015

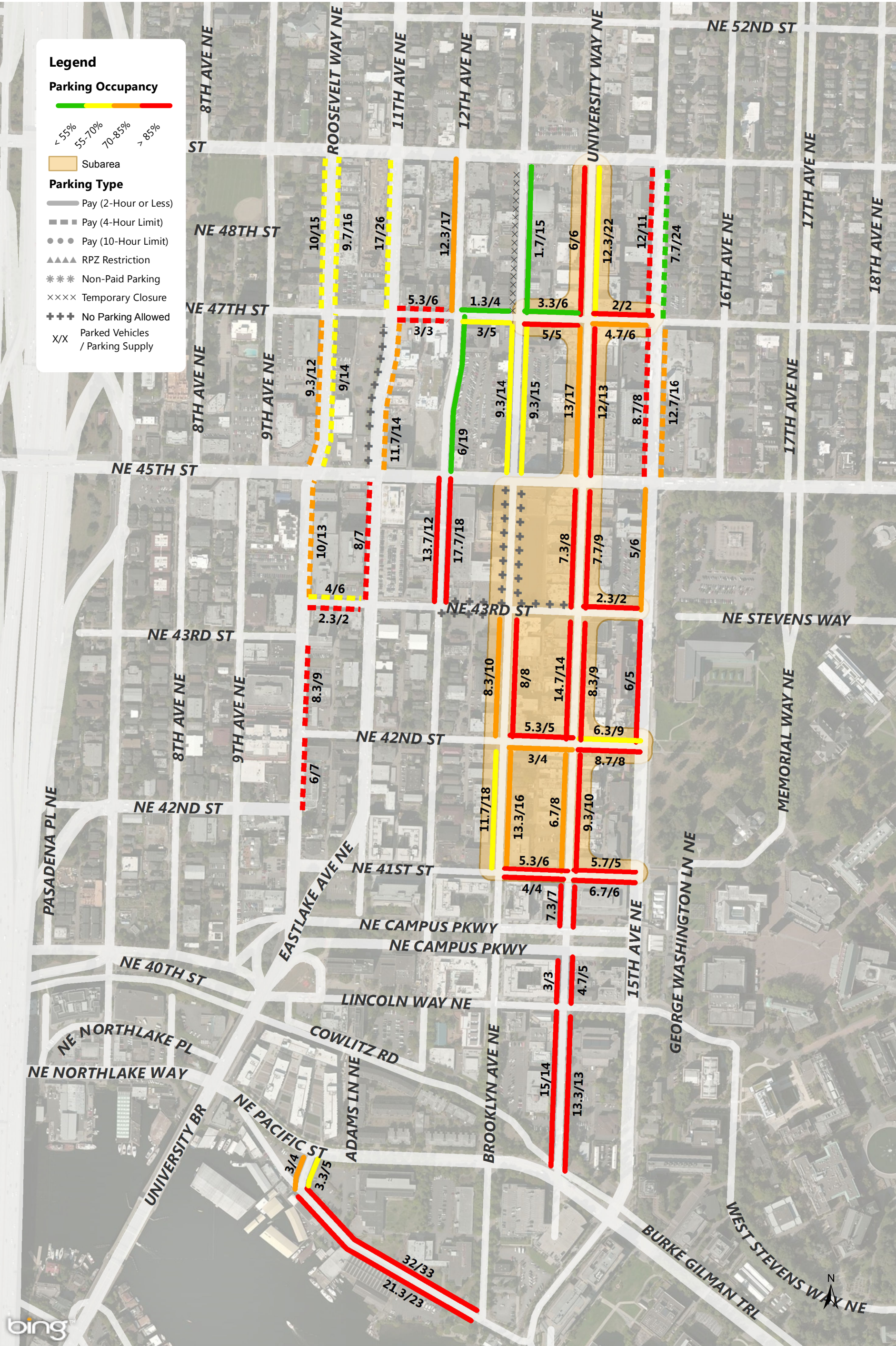

University District Weekday Parking Occupancy
Average Peak 3 Hours of Each Blockface (8AM-5PM)

Annual Parking Study - Spring 2015

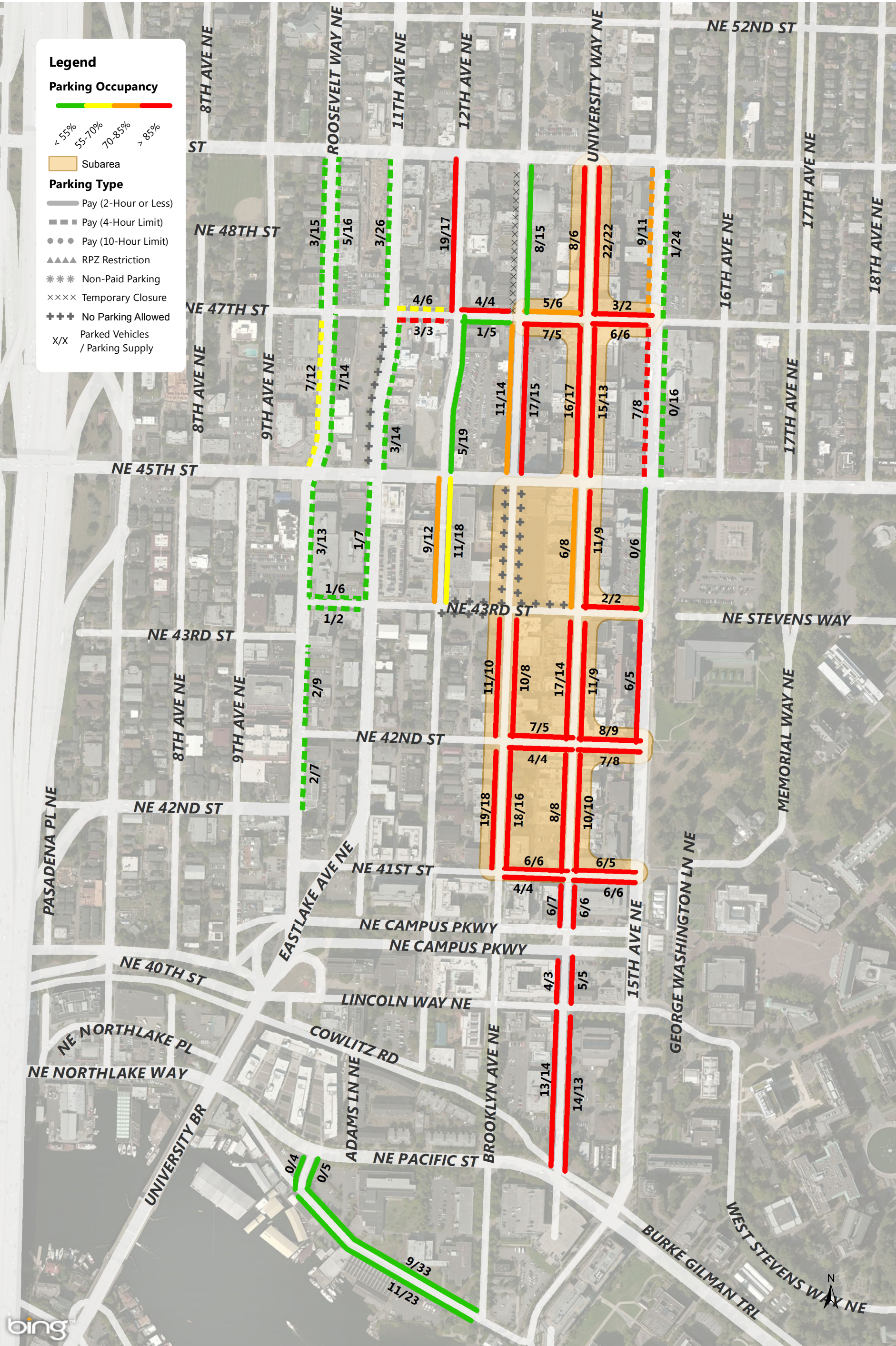

University District Weekday Parking Occupancy 7PM Occupancy of Each Blockface

Annual Parking Study - Spring 2015

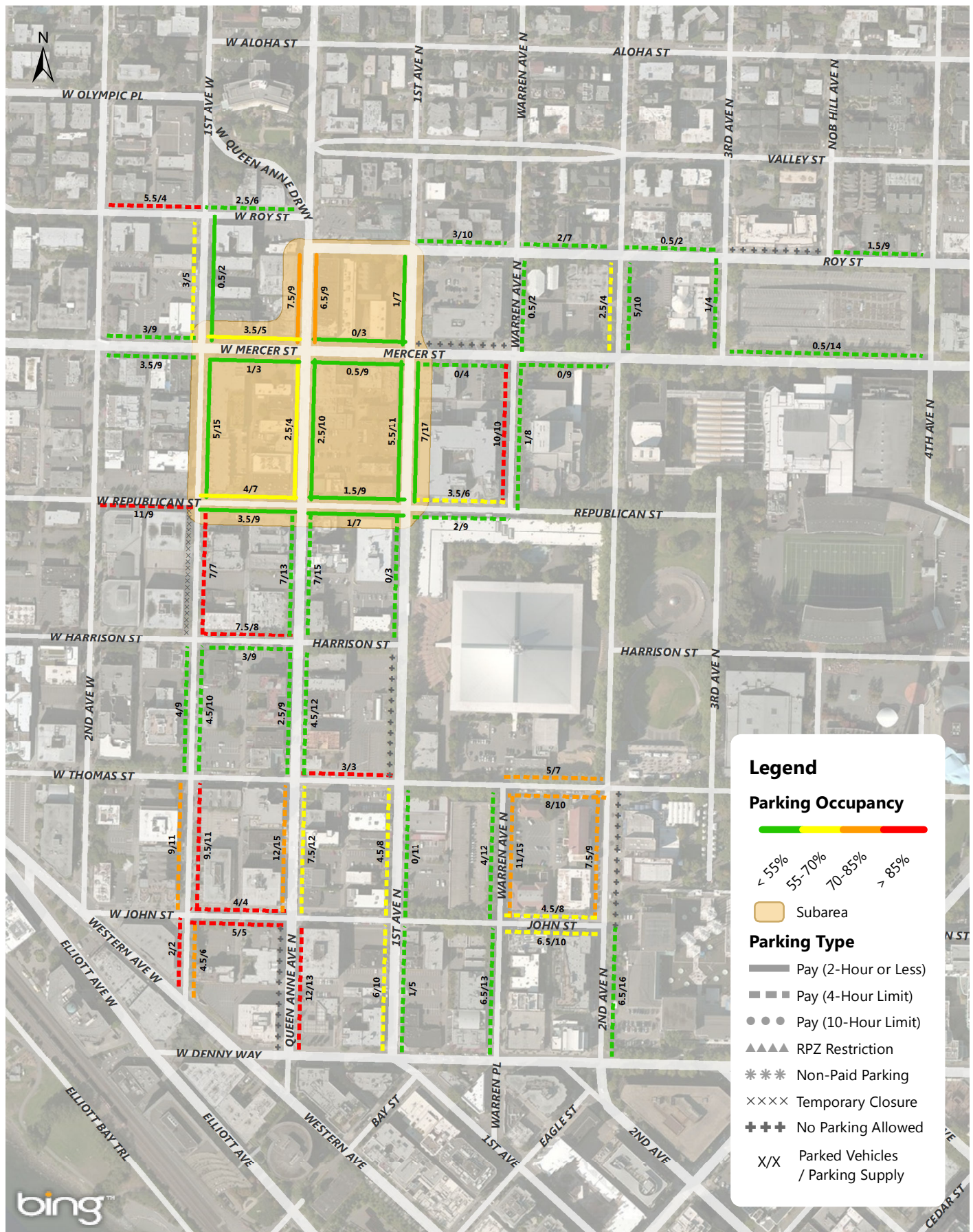

Uptown Weekday Parking Occupancy 9-10AM Occupancy of Each Blockface

Annual Parking Study - Spring 2015



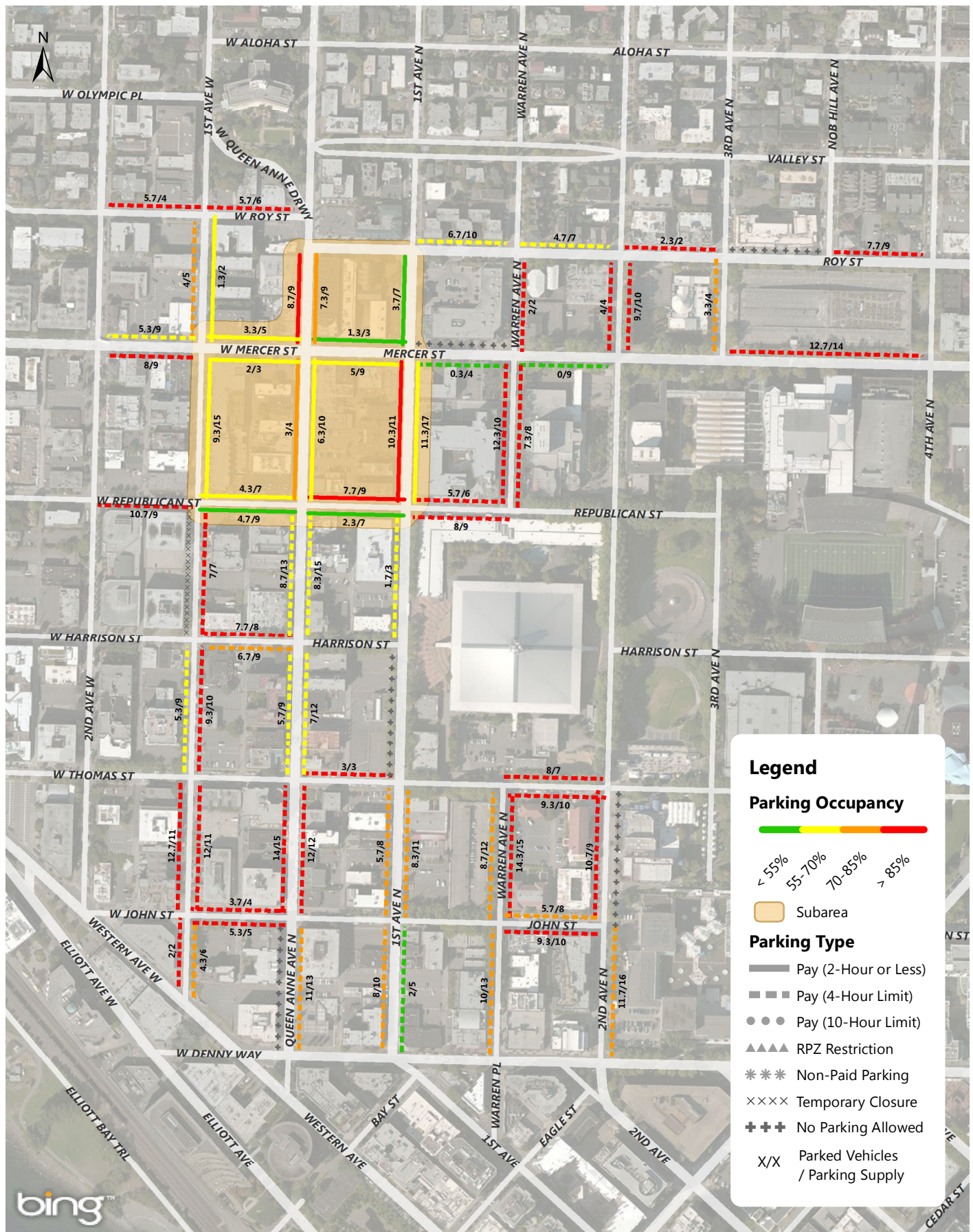

Uptown Weekday Parking Occupancy Average Peak 3 Hours of Each Blockface (11AM-5PM)

Annual Parking Study - Spring 2015



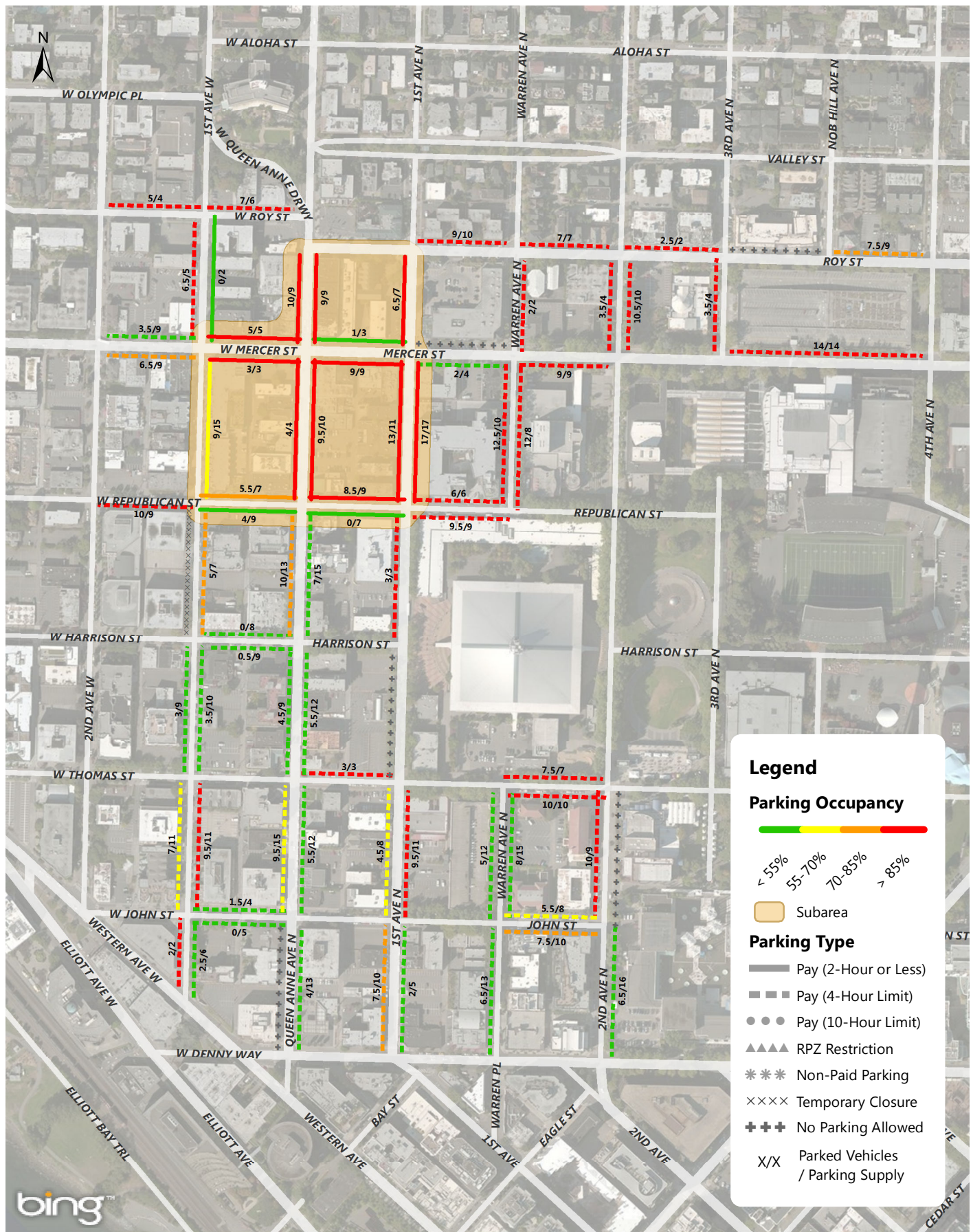

Uptown Weekday Parking Occupancy 6-7PM Occupancy of Each Blockface

Annual Parking Study - Spring 2015

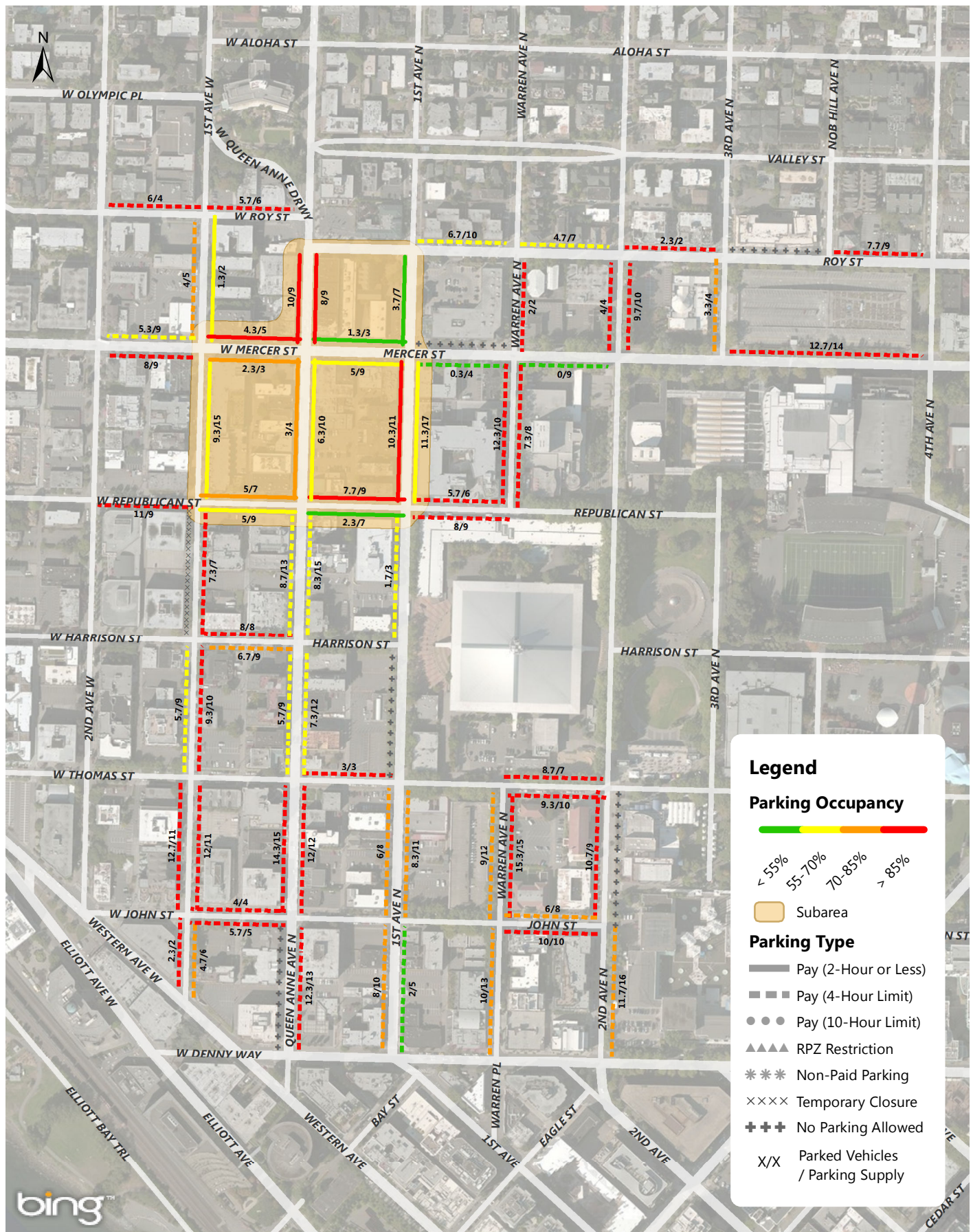

Uptown Weekday Parking Occupancy Average Peak 3 Hours of Each Blockface (8AM-5PM)

Annual Parking Study - Spring 2015



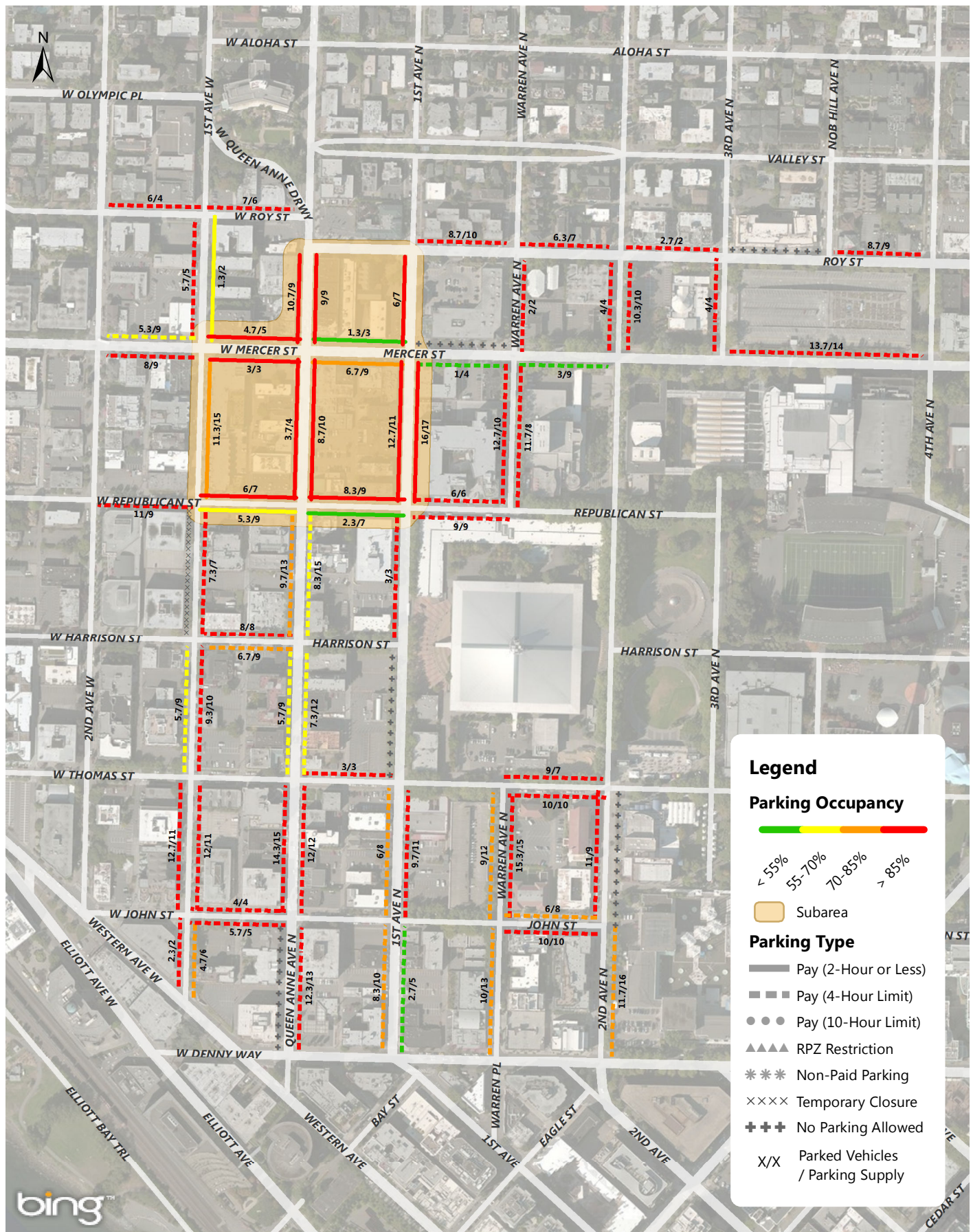

Uptown Weekday Parking Occupancy Average Peak 3 Hours of Each Blockface (8AM-7PM)

Annual Parking Study - Spring 2015



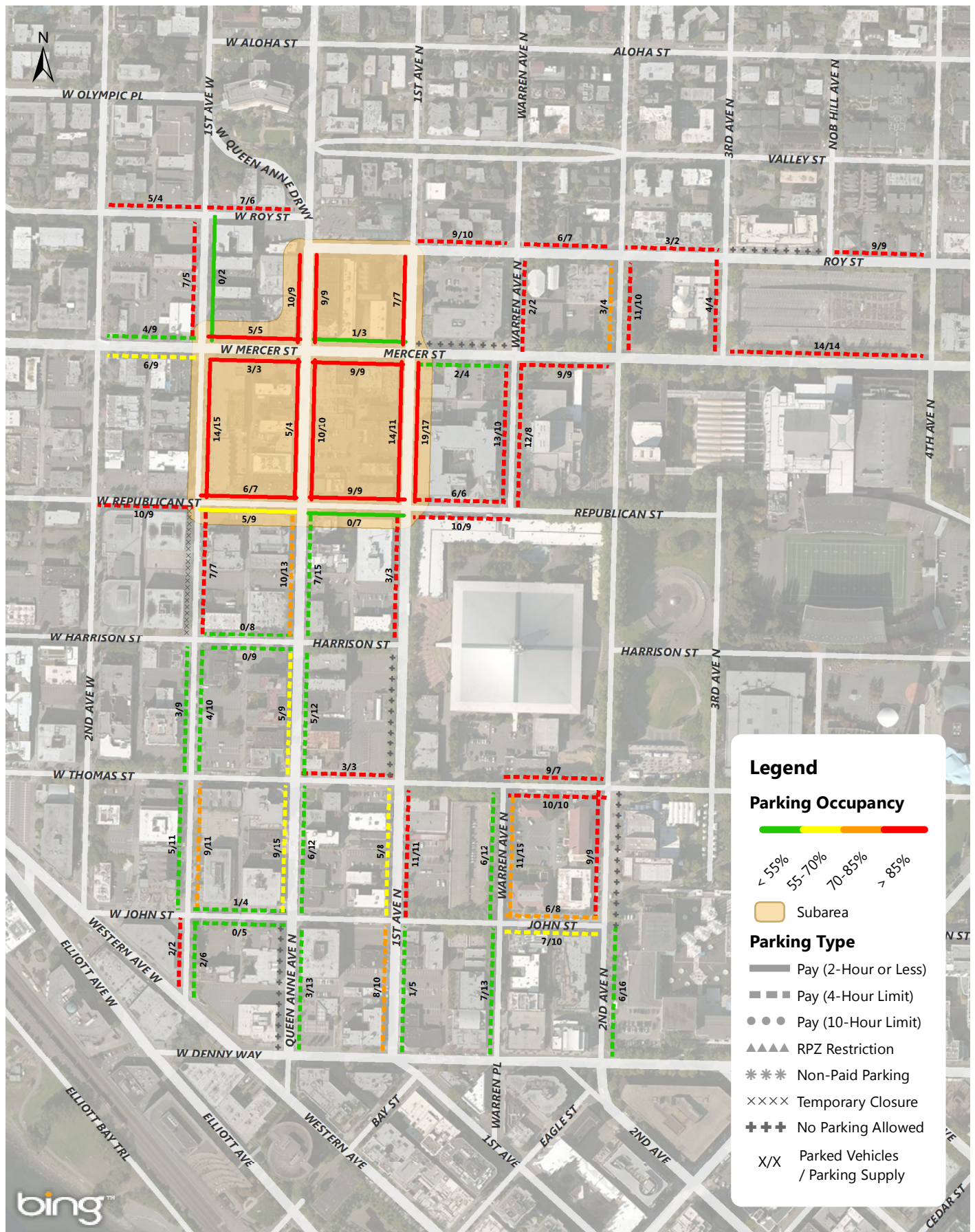

Uptown Weekday Parking Occupancy 7PM Occupancy of Each Blockface

Annual Parking Study - Spring 2015





Uptown Triangle Weekday Parking Occupancy 9-10AM Occupancy of Each Blockface

Annual Parking Study - Spring 2015



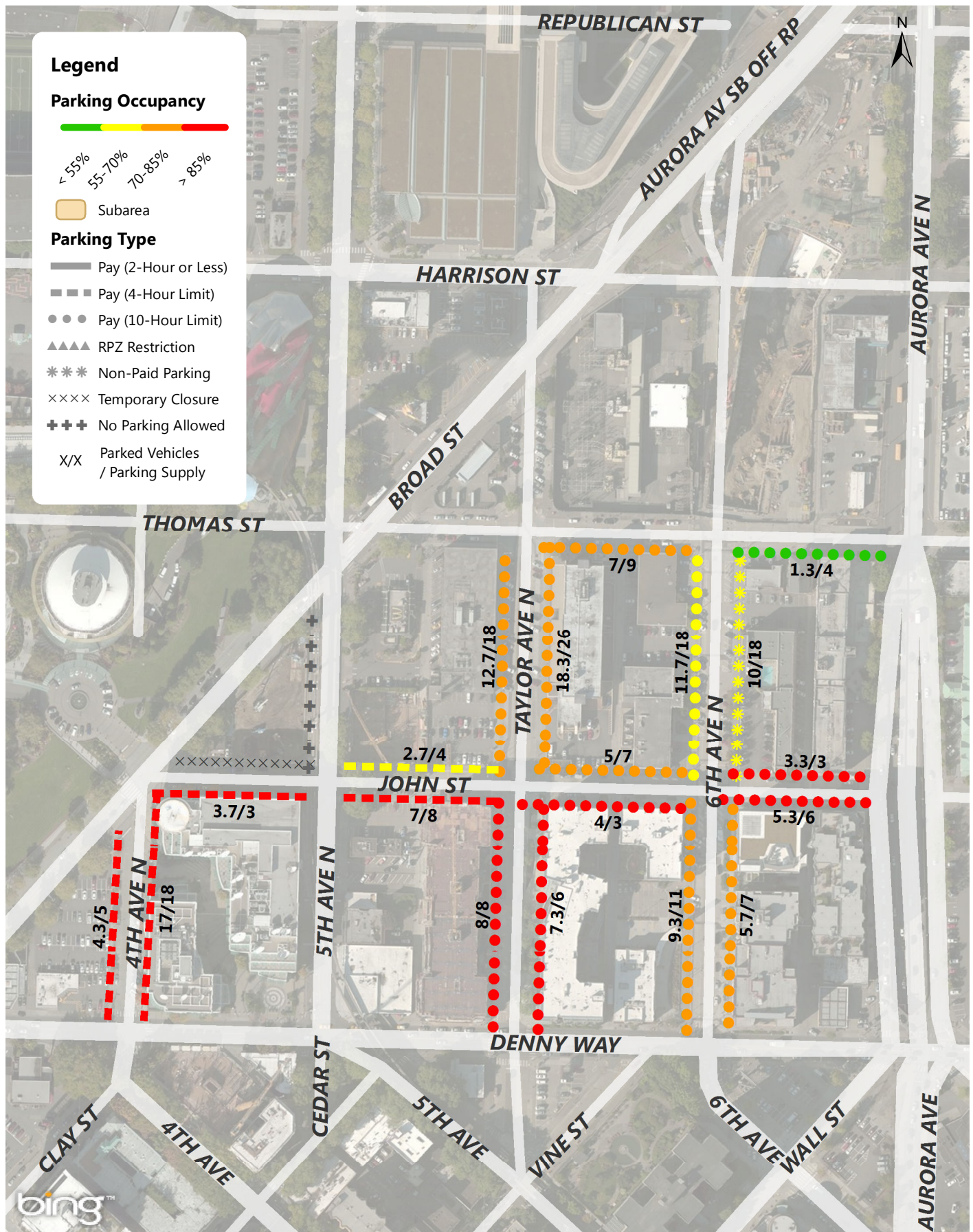

Uptown Triangle Weekday Parking Occupancy Average Peak 3 Hours of Each Blockface (11AM-5PM)

Annual Parking Study - Spring 2015





Uptown Triangle Weekday Parking Occupancy 6-7PM Occupancy of Each Blockface

Annual Parking Study - Spring 2015





Uptown Triangle Weekday Parking Occupancy Average Peak 3 Hours of Each Blockface (8AM-5PM)

Annual Parking Study - Spring 2015



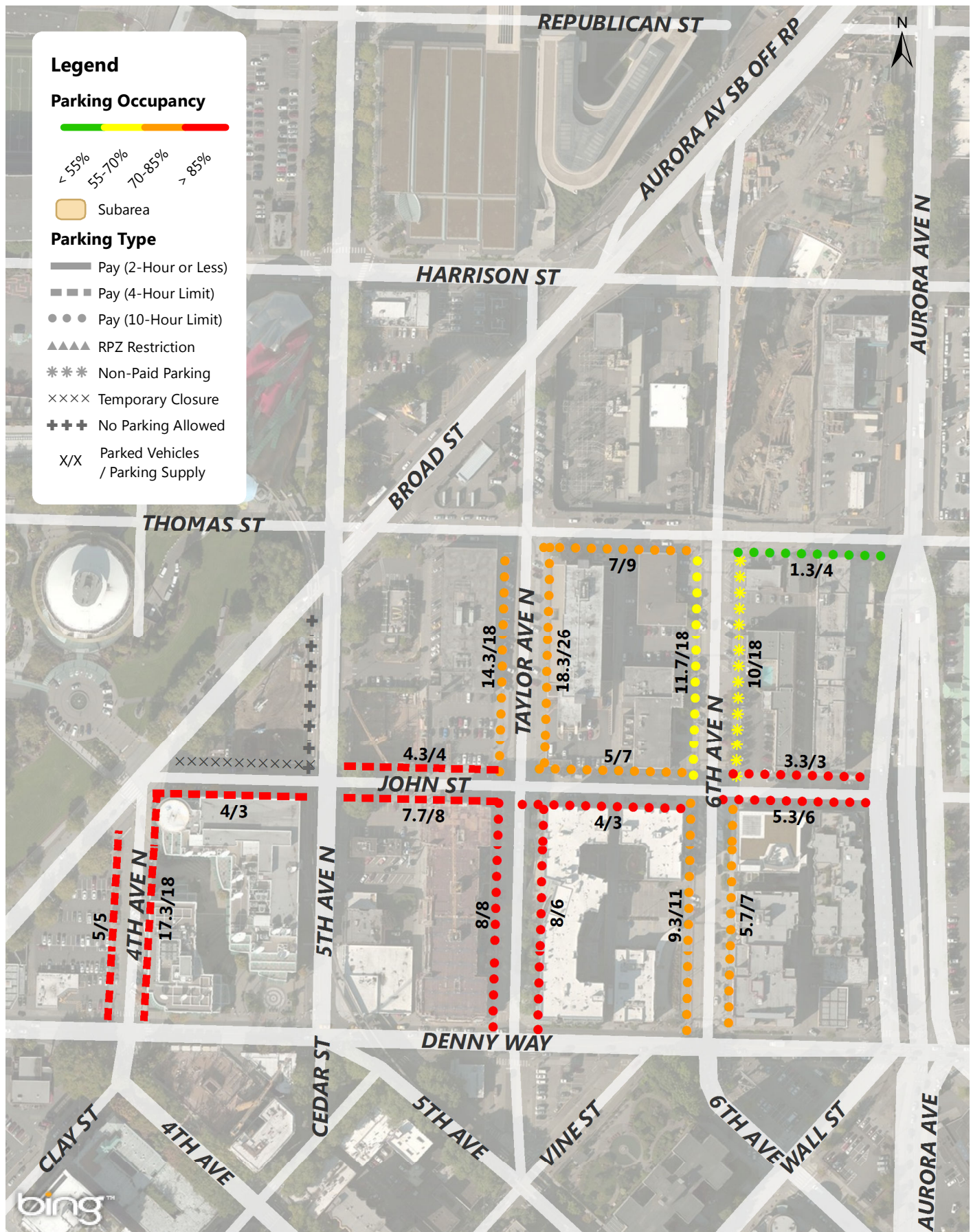

Uptown Triangle Weekday Parking Occupancy Average Peak 3 Hours of Each Blockface (8AM-7PM)

Annual Parking Study - Spring 2015





Uptown Triangle Weekday Parking Occupancy 7PM Occupancy of Each Blockface

Annual Parking Study - Spring 2015



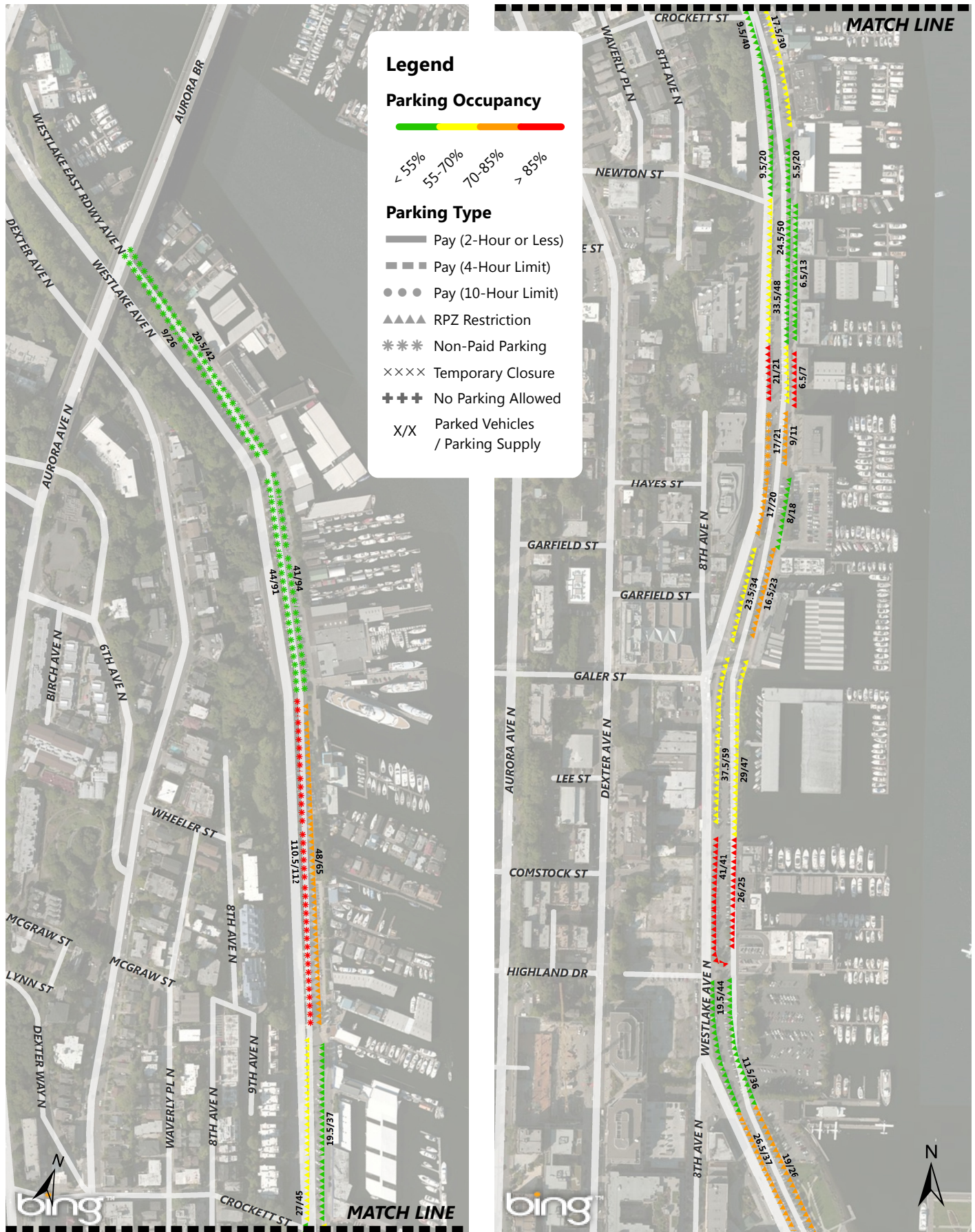

Westlake Weekday Parking Occupancy 9AM - 10AM Occupancy of Each Blockface

Annual Parking Study - Spring 2015

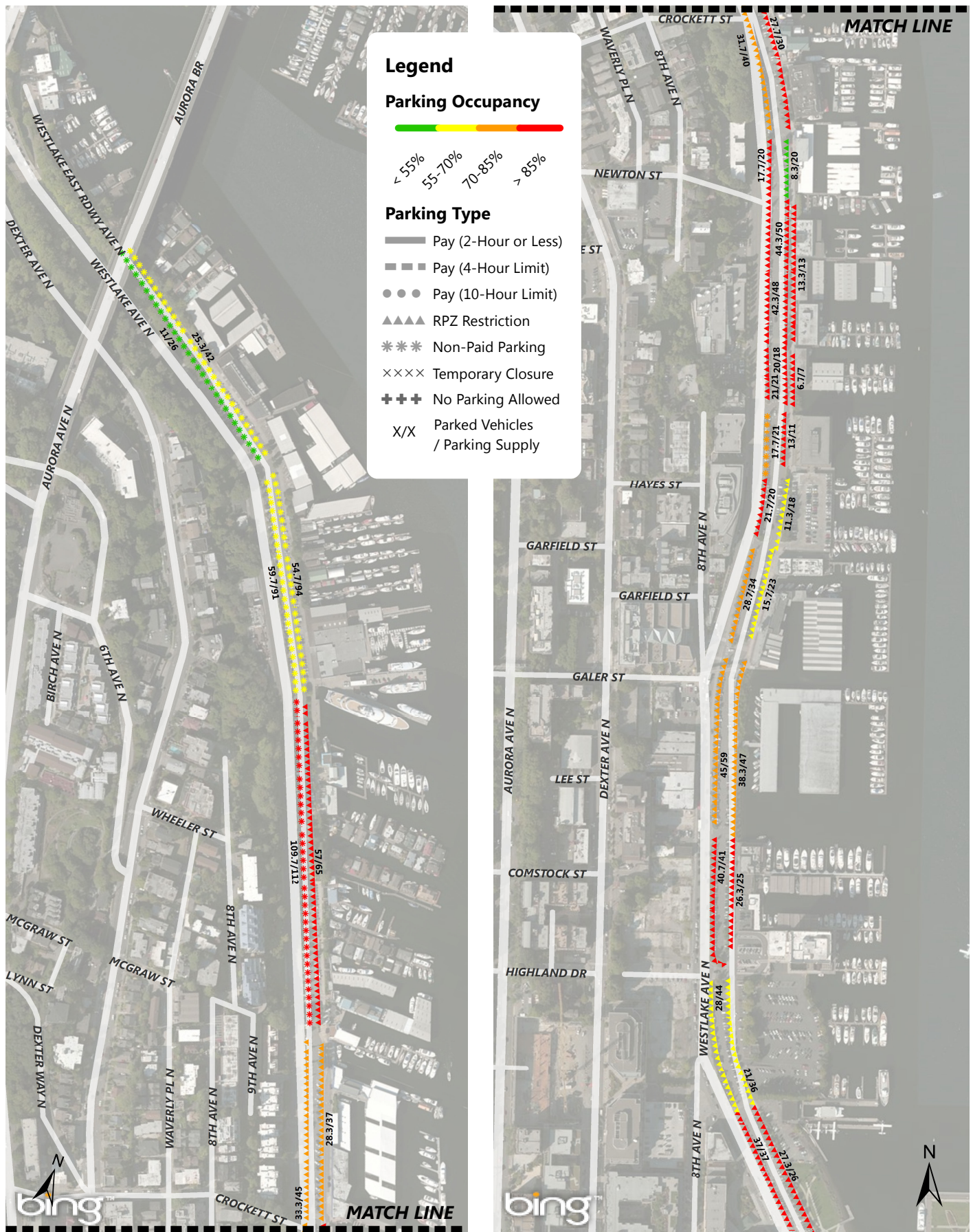

Westlake Weekday Parking Occupancy Average Peak 3 Hours of Each Blockface (11AM-5PM)

Annual Parking Study - Spring 2015



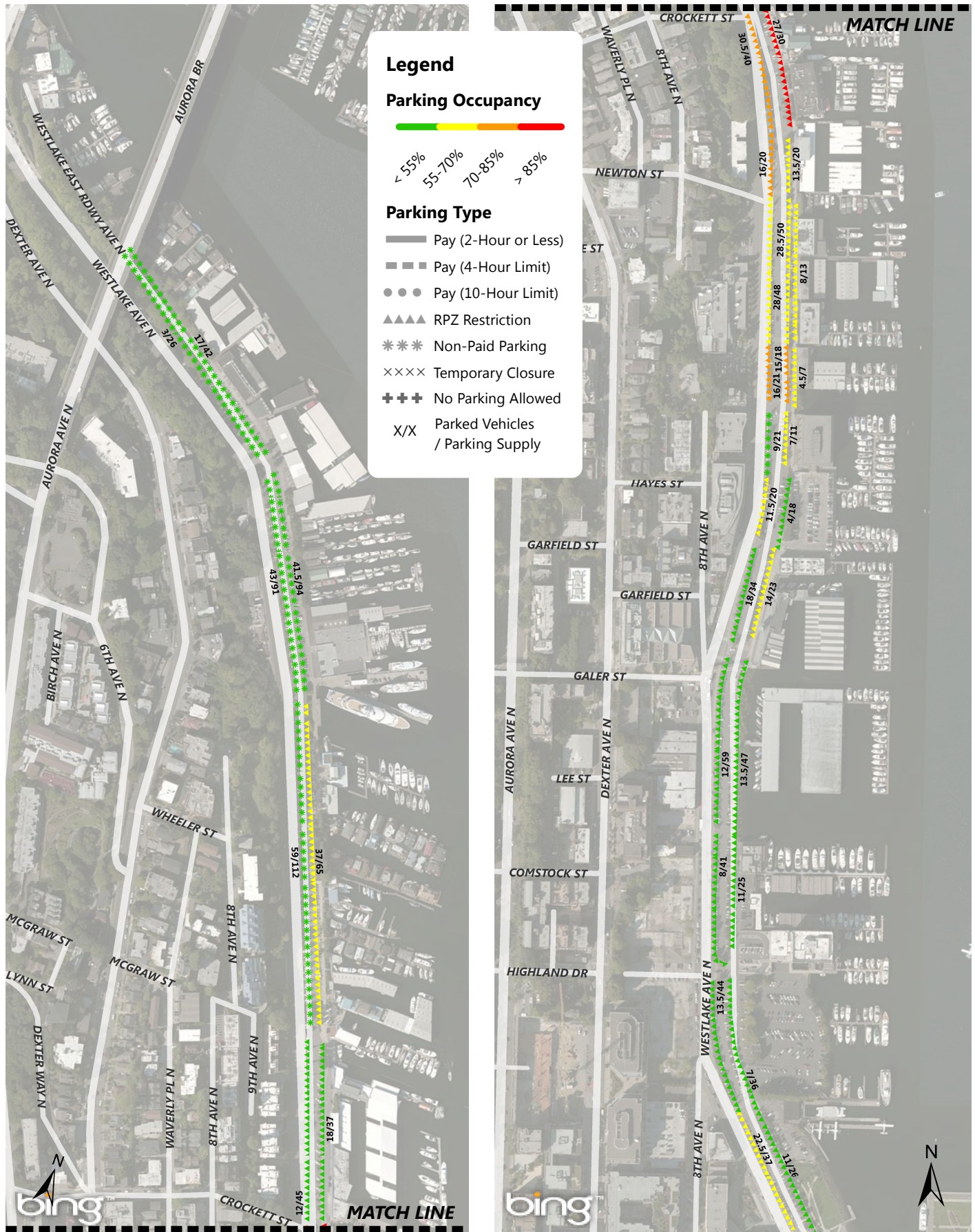

Westlake Weekday Parking Occupancy 6PM - 7PM Occupancy of Each Blockface

Annual Parking Study - Spring 2015

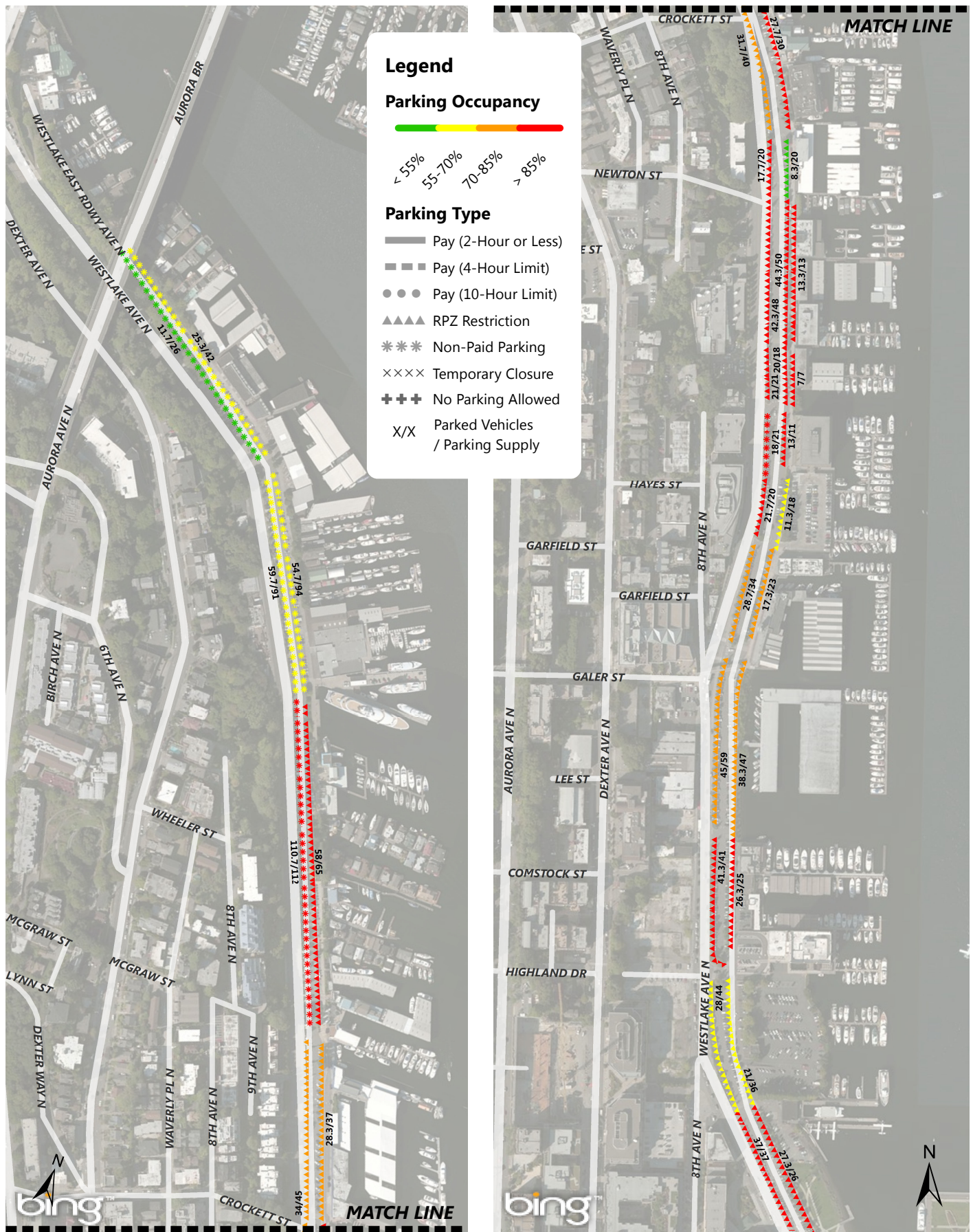

Westlake Weekday Parking Occupancy Average Peak 3 Hours of Each Blockface (8AM-5PM)

Annual Parking Study - Spring 2015



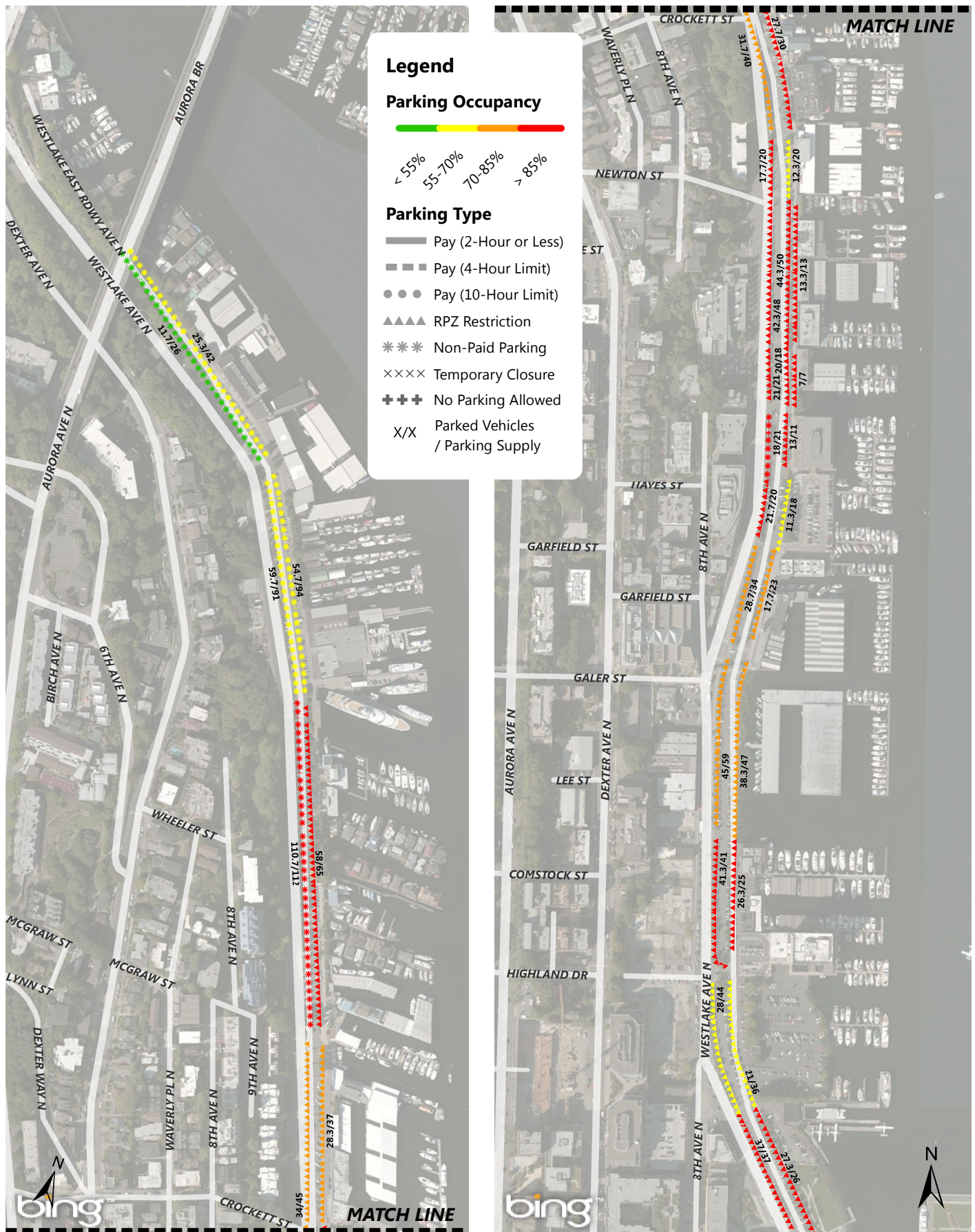

Westlake Weekday Parking Occupancy Average Peak 3 Hours of Each Blockface (8AM-7PM)

Annual Parking Study - Spring 2015



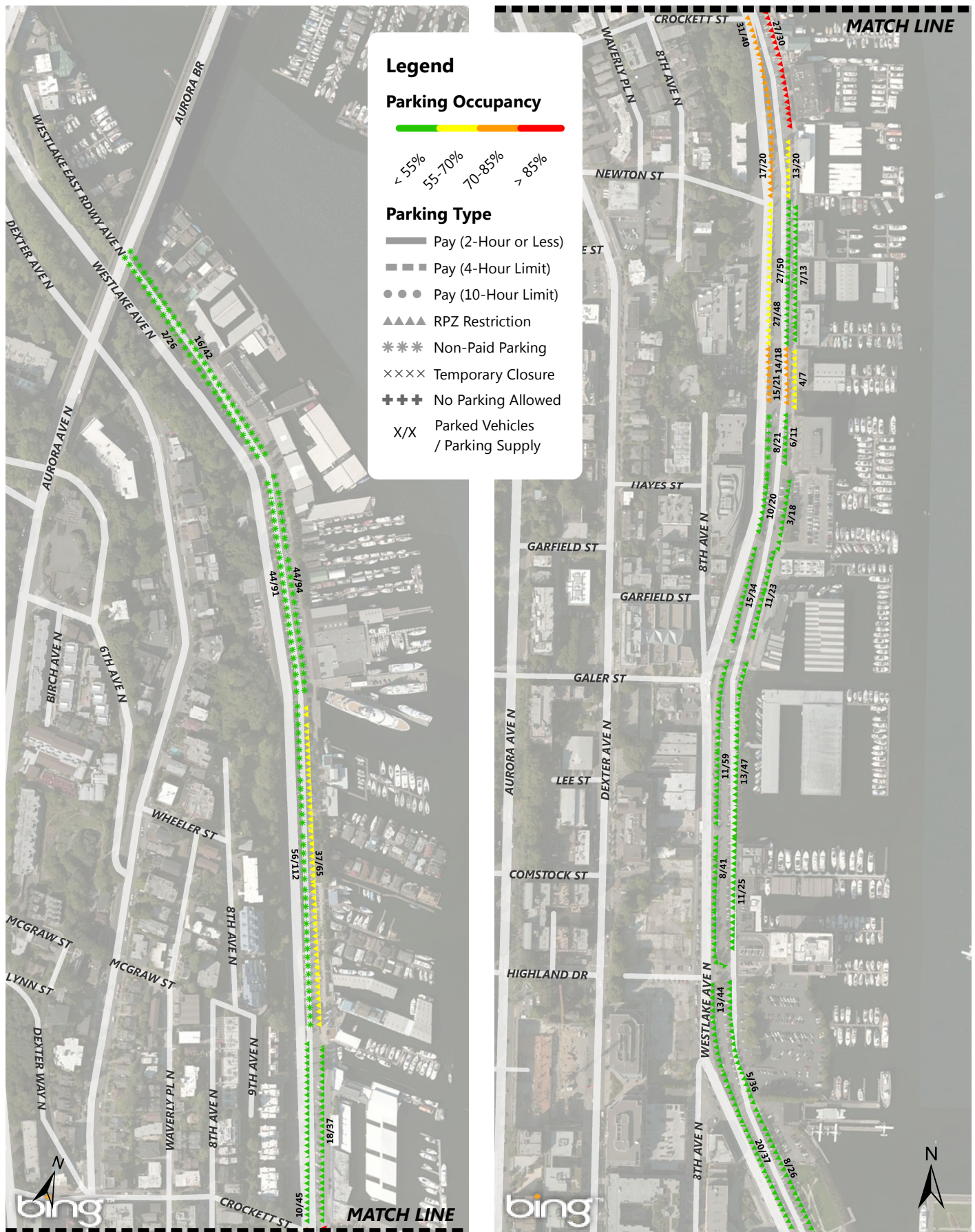

Westlake Weekday Parking Occupancy 7PM Occupancy of Each Blockface

Annual Parking Study - Spring 2015